Latest Wire News
FURNISHED BY
Universal Service
COMPLETE REPORT EACH MORNING

RICHMOND RECORD HERALD
A RICHMOND PAPER FOR RICHMOND PEOPLE

The Weather
SAN FRANCISCO AND BAY REGION
Fair and warmer Thursday. Moderate westerly winds.

VOL. XXIII, No. 355. RICHMOND, CALIFORNIA THURSDAY, OCT. 9, 1924. PRICE THREE CENTS

DIRIGIBLE AT FORT WORTH

Fall of English Labor Party Is Forecast

NEW ELECTION IS EXPECTED AS PREMIER LOSES

Vote Goes 364 to 198 Against Stand Taken by Premier Macdonald

3-CORNERED FIGHT SHUNNED

Liberals Expected to Lose Seats To Both Other Parties In Election

By Robert J. Prue
(For Universal Service)

LONDON, October 8.—Ever before the result of tonight's division in the house of commons became known, the liberal and conservatives through out the country began negotiations to avoid a three cornered contest in the forthcoming general election.

The question at issue in the vote tonight was the stand which the labor party took over withdrawal of the prosecution which they had instituted against the editor of a communist newspaper for inciting soldiers and sailors to disobey the orders of their superior officers.

"If the house passes the motion, then we will go," was the ultimatium of Premier MacDonald, to the liberal amendment to the conservative motion for a vote of censor.

Motions for a vote of censor on the amendment carried by a vote of 364 to 198. Premier MacDonald refused every overture, believing that labor will gain seats at the expense of liberals when the election is held. The general belief is that while no single party will gain a working majority, the liberals will lose seats to both parties.

In the debate tonight, the speakers on the government side, disassociated themselves from any thought of being engaged in communist propaganda, and defending the dropping of the prosecution against the communist editor on the grounds that the prosecution would give the communist every unnecessary advantage.

Postpone Flight of Dirigible ZR-3

By O. D. TOLISCHUS.
(By Universal Service)

BERLIN, Oct. 8.—Gathering rainstorms over western Europe forced a postponement of the program under which the ZR-3 was to start for America Thursday, the tentative date being changed to Friday.

A gale already raging in the higher altitudes over Friedrichshafen also compelled Dr. Hugo Eckener, commander of the "Queen of Air" to abandon the flight scheduled for today. Dr. Eckener now hopes to get the ship flight over with early Thursday, after which the ship will clear for the flight across the Atlantic.

The list of those who will participate in the flight was definitely completed today. The list includes four Americans, all officers of the United States army and navy. They are Commander Steele, Major Kennedy, Captain Kraus and Captain Klein.

WILL ERECT GARAGE

Permit was issued yesterday for the construction of a garage on Nineteenth street between Roosevelt and Clinton avenue to cost $250.

Pirate Owner Peevish at Judge Landis

(By Universal Service)

PITTSBURG, Oct. 8.—If Commissioner Landis wants any more information about the bribe scandle from Barney Dreyfuss, owner of the Pittsburg Pirates, he will have to come and get it.

"Commissioner Landis shut the door in my face when I tried to talk to him in Washington, and if he wants any further information from me he will have to ask for it," said irate Barney today.

A statement from Commissioner Landis that he would grant Dreyfuss and Ban Johnson a hearing on any charges they might have to make in connection with the Giant bribe scandle was the spark that exploded Barney's dynamite.

NAME POCKMAN ON LOCAL BOARD

The appointment of Lloyd Pockman manager of the Certain-teed Products company, as a member of the Richmond grammar school board, to fill the vacancy caused by the resignation of Mrs. H. A. Stiver, was announced yesterday by W. T. Helms, city superintendent of schools.

Mrs. Striver has moved to San Jose and as a result her resignation was necessary here. Pockman has been a resident of Richmond for several years and has taken an active part in civic work. He is a graduate of the University of Washington.

Pass Key Burglar Again Operates

The "pass key" burglar last night entered the home of N. N. Doyle, 456 Thirteenth street, and stole a silver wrist watch and $10 in currency, according to a report made to the police. The theft was committed between 7 and 7:15 o'clock

WARDEN STATES JUVENILE CRIME IS ON INCREASE

J. A. Johnson Addresses Conclave Of County Women's Clubs Held Here

GIVES SATISTICS ON CRIME

Declares Work of Prevention Should Be Conducted In Homes, Schools

Juvenile criminals are on the increase in the United States, Warden J. A. Johnson of San Quentin told delegates to the Contra Costa Federation of Women's club meeting held here yesterday. More than 100 members of the order from all parts of the county, and visitors from all East Bay cities, heard Johnson's talk.

The warden quoted satistics which show that the age of criminals is gradually decreasing. "The early 'teens, particularly between the ages of 14 and 18, are the danger years," Johnson said. "It is at this time that the parents, churches and schools should devote their attention strongest to children, for it is at this time that criminal tendencies develop. They may not break out for years afterwards, but the seed is there."

Johnson said that the cost of crime in California amounts to $50,000,000 annually, besides the human suffering that results from crime. There are 3,000 prisoners in San Quentin, of which 54 are women, he stated. He told of the cause of crime, and how it could be prevented.

A short talk on conditions at San Quentin also was given by W. F. Fraser who spends each Tuesday in work at the penitentiary.

Mrs. T. M. Hanna of Martinez gave a report on conditions found at the county detention home in a recent investigation by women's club committees, and recommended several changes to better conditions.

The session was held at the Rich-

(continued to page 6)

Roy Gardner Wins Right to Medical Probe

(By Universal Service)

LEVENWORTH, Kansas, Oct. 8.—Roy Gardner, train robber, with a wide reputation today won out after several attempts in his efforts to have an examination of his brain made to determine whether a pressure there is responsible for his activity against the law.

To Gardner's wife, Mrs. Dollie Gardner of California, goes the credit of convincing authorities at Washington that such an operation is necessary. Her personal plea to the attorney general resulted in a letter to Warden Biddle of the federal prison advising an examination of Gardner by a board of army surgeons.

NEW EXCHANGE TO OPEN SOON

Setting the scheduled cut-over ahead by thirty days, the first connection in the new central office of the telephone company at Twenty-first street and Macdonald avenue was made yesterday. The date for the opening of the new office is now November 1.

George Calvert, manager of the Richmond district, announced yesterday that the new equipment would be ready for service on the first day of November.

Twenty thousand connections to the new switchboard are to be made before the operators are transferred. The new boards are equipped to serve 8799 wires which is thought sufficient to care for growth in Richmond for years to come. There are at present 3450 connections in Richmond, many of them on party lines.

Additional operators will be placed in the new exchange and a consequent speeding of service is promised.

The building and equipment represent an investment of $250,000 of which $100,000 is the cost of the building.

The cut-over will be accomplished between the hours of midnight and 4 o'clock in the morning of November 1. During this period there will be no curtailment of service, the connections being made at the new exchange the instant they are cut at the old switchboard. The cut-over may be made on a wire in the midst of a conversation without inconvenience to the parties, according to the telephone company officials.

Says Coolidge Will Carry N. Y.

(By Universal Service).

WASHINGTON, Oct. 8.—President Coolidge will carry New York State by a plurality approximating 1,000,000 and Senator La Follette will run second, with John W. Davis, the Democratic candidate in third place, according to word brought to the White House today by former Senator Calder of Brooklyn.

Calder admitted that the independent La Follette-Wheeler ticket would poll a big vote in New York City and would show some strength elsewhere in the State. He expressed confidence that the Coolidge plurality would approximate that of the late President Harding in 1920.

JOHNSON LOSES FIFTH GAME OF WORLD SERIES

Former "Great Old Man of Baseball" Fails to Stop N. Y. Giants

DEATH KENELL IS SOUNDED

Bentley, Pitcher, Wins Own Game With Home Run When Bases are Full

By Damon Runyon
Stall Correspondent of International News Service.

(Copyright, 1924, Universal Service)

POLO GROUNDS, NEW YORK, Oct. 8.—A bright vision hung and heldf or just a moment over the Polo Grounds this afternoon—the vision of a tall, fresh-cheeked, fair-haired, brawny youth pitching with power, with blinding, dazzling speed.

It was just a mirage of other years. Now it has vanished. The youth was gone. By some tragic quirk of the imagination there stood in his place an old fellow with stooping shoulders as if they felt the great weight of years, whose arms lifted wearily and fell wearily, who glanced at the raging crowd around him with tired eyes.

That was Johnson, once called the great; that seemingly old, old man!

And that bright vision that passed so quickly that also was Johnson, the Johnson that used to be.

Almost mercifully the evening shadows closed over the stooped shoulders in the ninth inning of the fifth game of the world series as he slowly trudged toward the distant clubhouse, keeping close to the walls above which sat the raging crowd.

Behind him the fat official announcer, George Levy, aiming a short megaphone at a few of the 50,000 persons in the crowd, briefly intoned a funeral oration over the dead ashes of eighteen years' ambition—

"Tate batting for Johnson!"

So passed the once mighty "Jayhawker Cyclone," the once "King of Speed"—the hope of Washington in the world series of 1924.

He had bee nbeaten for the second time by the New York Giants, this time by a score of 6 to 2.

The series now stands three games to two in favor of the Giants. The clubs will play tomorrow and Friday in Washington.

Johnson fell today because the old arm, worn with eighteen years' service in the American League, no longer carried its old-time power. He fell under his own pitching impotence. Hills big chance has come to him too late.

John J. McGraw's 65,000 pitcher.

(Continued on Page Six)

Cuba Citizens Are Disarmed by Soldiers

(By Universal Service)

HAVANA, Oct. 8.—Soldiers in the province of Camaguey today were busy disarming citizens and rebel troops at the command of President Zayas. This action followed a series of riots starting Sunday, which resulted in the death of more than a dozen persons, and the injuring of scores.

BODY OF WOMAN IS BROUGHT HERE

The body of the woman found on the ocean beach near San Francisco Monday afternoon was identified positively yesterday by Joseph Fritz of 263 Seventeenth street, Richmond, as that of his wife, Julia Fritz, who disappeared from her home here some time Monday.

The motive for the woman's suicide remained a mystery yesterday. Enjoying good health and apparently without worries, Fritz is at a loss to account for his wife's action. She left no note to indicate her intention.

Fritz last saw his wife Monday morning when he left Mrs. Fritz was to superintend the moving of their household goods that day from their apartment in Oakland to the Richmond address. Fritz was to meet her here after work. When he returned, his wife was not at home. She had left her keys and a considerable sum of money lying on the dresser.

Fritz was informed of the finding of her body, which he identified subsequently as that of his wife late Tuesday night.

Funeral services will be held in Richmond. The remains were brought to Richmond yesterday from San Francisco and are at the Curry funeral parlors.

San Pablo B.Y.P.U. Elect New Officers

The Baptist Young Peoples Union of the San Pablo Baptist church was organized at a meeting held last night. Lloyd McCausland was elected president and the following other officers named: vice-president, Clarence Dunlay; secretary, Lily Cerbenke; treasurer, Edward Porter; organist, Ivy McCausland.

The first meeting of the society will be in the church next Sunday at 6:30 o'clock.

Plans are being made for a Hallowe'en social to be held in the church.

BLIMP FINISHES FIRST HALF OF JUMP TO COAST

Shenandoah Arrives at Texas Landing Field Ahead Of Schedule

TAKES THREE HOURS TO LAND

Difficulty Experienced in Losing Elevation to Reach Mooring Mast

By W. Boyd Gatewood
(For Universal Service)

U. S. HELIUM FIELD, FORT WORTH, Texas, Oct. 8.—The giant navy dirigible Shenandoah, floats majestically at the towering mooring mast here after having completed the first lap of its 9,000 mile continent circling test flight to blaze a trail for future transcontinental auerunatics.

The mightly Levithian of the air streaked across half the United States in 34 and one-half hours, nosing into her moorings here at 7:25 o'clock tonight, seven hours ahead of the previously announced running time schedule.

It was a trip of the utmost satisfaction to Rear Admiral Moffatt, chief of the navy bureau of aueranatics and Lieutenant Commander Zachery Landsdowne, in charge of the ship.

MANY VIEW ARRIVAL

Five thousand persons jammed every foot of the countryside near the mooring field and roared a mightly welcome.

Four hours after the vessel hovered over the government mast, it struggled to make fast. For three hours its officers and men worked to lower its elevation so that is could tie to, and finally the mooring was successfully made and Commander Moffat and Lieut. Landsowne came down the ladder of the mast and set foot on terra firma. It was then they made known the success of the first lap of the epochal undertaking.

At the government field it was announced that, weather conditions permitting, the Shenandoah would put off tomorrow for the second leg of the trip, a flight to San Diego, California, a trip that will carry it as far again as the distance it has just covered 1, 418 miles.

Slush Fund Charge Will Be Probed

(By Universal Service).

WASHINGTON, Oct. 8.—Charges that the Republicans plan to collect a huge slush fund for the use in doubtful states, made last night at Scranton, Pa., by Senator La Follette Progressive condidate for President, will be promptly investigated by a special Senate committee created to expose corrupt practices at elections it became evident today.

Republican Chairman Butler denied the charge in a statement issued in Chicago headquarters.

Senator Borah of Idaho, chairman of the committtee, is expected by political leaders here to issue a call for a meeting of the committee within a few days to make a searching inquiry into the sensational charges made by Senator La Follette.

Borah has announced according to reports reaching here, that upon the receipt of the telegram from La Follette urging an inquiry by his committee he will call the committee together and use all the power of that committee to get at the facts.

LaFollette Sympathizers Pack Auditorium to Hear Rudolph Spreckles Laud Independent

La Follette sympathizers who filled the auditorium of the Lnicoln school last night heartily applauded attacks launched by Wilbur S. Pierce, Richmond attorney, and Rudolph Spreckles, capitalist and reginal campaign director of the La Follette forces, on the candidates of the democratic and republican national parties.

Spreckels, who justified his support of the La Follette campaign on the basis of his crusade against machine policitics begun when he financed the prosecution of political bosses in San Francisco in 1906, denounced Calvin Coolidge as a servant of the "prealtory interests."

Coolidge reconciled the corruption of his cabinet by his sanction of ousted members as electors on his own ticket, said Spreckels. Delving into what he characterized as the "ramifications of the oil exposures" Spreckels referred to the employment of Mark Requa, "dollar a year patriot", by the Sinclair oil company following his service to the government.

The candidacy of John W. Davis, democratic nominee, Spreckels dismissed as of little importance in the election. The issue, he declared is between La Follette and Collidge. "Davis will run a poor third."

Spreckels concluded his address with a reply to the campaign issues raised the Coolidge supporters on the tarriff and La Follette's war record.

The assemblage was thoroughly sympathetic with the candidacy of the senator, indicating their approval of the speakers' challenges with frequent applause and laughter inspired by sarcastic comments on the aspirations of Coolidge, Dawes and Davis.

W. S. Pierce, who spoke for a short time preceding Spreckels' address appealed to the common people, "the cream of the nation" to support the independent candidate. "The greatest crisis ever confronting you as voters is before you and will be until November 5—the struggle of the masses against privilege," he told his audience.

Committee Named to Supervise Organization of San Pablo Fire District and Buy Apparatus

A committee of three was recommended to the board of supervisors at the meeting of the San Pablo fire district last night in Moitoza's garage to supervise the organization and purchase of apparatus. Those chosen are Harry Soito, Clair Tyler and S. Gray.

The selections are certified to the board of supervisors for approval and appointment. The petition for the district is nearly complete and will be presented at an early date to the supervisors.

The committee named will be in charge of the raising and expenditure of funds and the location of fire hydrants with other details incident to the district's establishment.

Record-Herald Editorial Page

RICHMOND RECORD-HERALD

A Consolidation of the Record-Herald and Richmond News

Published Every Morning Except Mondays and the Days Following Holidays by the

Record-Herald Printing and Publishing Company

Telephone Richmond 70 and 71——2201 Macdonald Avenue

G. E. MILNES .... President and Manager
GROVER E. MILNES .... Business Manager

Entered at the Postoffice at Richmond, California, as Second Class Matter.

SUBSCRIPTION RATES

One month by carrier 50c
One year $6.00

Official Paper Of The City Of Richmond, California

WILL CONTINUE CAMPAIGN

California Inc. is organizing to collect another $400,000 for the third year of its national campaigns to advertise California. The money is to be collected during the two days October 27th and 28th and, as in the past, the campaign will be restricted to San Francisco.

The announcement stated: "We feel that every community in the State especially in the central and northern sections, has benefited by the expenditures of the $800,000 raised in the past two years for national advertising of the opportunities in central and northern California. Among other things, we know of thousands of families who have moved into these sections of the State since we began advertising and further, we know that travel through central and northern sections of California for 1923 was 40 per cent higher than in 1921, while travel to southern California during the same period increased only 25 per cent. In other words, for the first time to our knowledge travel to our central and northern sections of the State was greater than that to the southern portions of the state."

"The estimates of experts indicate moreover, that the thousands of families brought to California have increased the wealth of the State by $123,000,000. In order to be conservative, however, we have cut this figure in two and for official purposes fixed the State's increased wealth due to our advertising efforts at $75,000,000 in two years.

"These are tangible results of two years' of advertising central and northern California as a better place to live and work. There have been intangible results which are even greater. The fact of the matter is that the central and northern portions of the state have been, for the first time, firmly lodged in the public imagination throughout America. People throughout the United States are talking about our sections of the State as they have never talked before. Newspaper columnists are writing about it and magazine editors are commenting upon it.

All of this, despite the odds of a general business depression current for the past two years in the wake of the war. And this year, in spite of a series of misfortunes which befall California itself.

We believe that 1924-25 is a "cash in" year for our advertising. We believe that the results, tremendous as they are which have been realized up to the present time, are nothing as compared to what will flow from continuation of our advertising.

"We have sound reasons for this belief. The rest of the United States is feeling the thrust of prosperity which means that with more money, more people will be able to pull up stakes and come to California. Our correspondence with some 250,000 people who have answered our advertising is heavy with the text," We are coming to California as soon as we are able to sell our holdings here at home." Good crops and stimulated industry throughout the middle-west and East this year bring that result nearer.

"There is going to be no question of San Francisco's renewal of the fund necessary to carr yon the work of Californian's Inc. Nevertheless, the men who are behind the work of Californian's Inc., in San Francisco and who are putting up the bulk of the money want to feel the moral support of your community."

SHOULD SUPPORT NATIONAL GUARD

Declaring that the people of the Pacific coast, which he classified the most vulnerable spot in the United States, must awaken to the necessity of giving full support to the development of the National Guard in order to insure the Pacific coast's security against foreign invasion, Colonel Edger A. Sirmyer, Regular Army officer in cahrge of National Guard affairs, Ninth Corps Area, recently made the following statement:

"The National Guard of today is a very different force than it was in the early days of our history. It is now, by Act of Congress, one of the most important components of the Army of the United States and together with the small Regular Army forms the first line of defense in case of emergency. Officers receive Federal pay only after they have passed a regular examination—mental, physical and moral—and are Federally recognized by the Secretary of War.

"Under the stress of economical conditions the Regular Army has been cut to 12,000 officers and 118,000 enlisted men, and the minimum strength of the National Guard has recently been fixed at 250,000 men, this strength to be reached by June 30, 1926. The allotment to the eight states of the Ninth Corps Area, based on population, being: California 9,169, Idaho 1,379, Montana 1,776, Nevada 400, Oregon 3,128, Utah 1,900, Washington 5,539, Wyoming 1, 220, Total 24,511.

Ad Stone beat Young Stribling, the "Georgia Peach." Now the "Georgia Peach" is in a jam.

SCHOOL DAYS

By DWIG

Copyright, 1924, by McClure Newspaper Syndicate

WISE AND OTHERWISE

By MARY MARSHALL

WEREN'T THEY QUEER

NAPOLEON, one-time Emperor of France, never wore one of his pairs of white trousers more than once, but always donned a new one each day. He used to wipe his inky quill on them.

ARE YOU A SCRAP HOARDER?

There was once much more excuse for the scrap hoarder than there is today; in fact, the woman who didn't hoard scraps was considered extravagant, and rightly so. Fifty years ago it was worth the time of most women to spend a half hour in ripping off buttons from old clothes that would be worth ten or fifteen cents would save. Nowadays it isn't. Because most women's time —either by actual gainful employment or through other work that earns by saving expense—is worth more than twenty or thirty cents an hour. Moreover, fifty years ago space was cheap and attics were plentiful. Nowadays we have to consider whether or not we can afford to keep a lot of old materials, old furniture, old accessories, old nicknacks on hand. It may be that their space is worth more than they are themselves.

The real scrap hoarder is usually worrying her head to find some way to make use of the things she has saved, and sometimes she spoils a real good effect in a frock, a room or a salad by using up some scraps that she has saved. The real scrap hoarder would rather find something in her hoard that would do for a certain purpose than have money come her way to buy new materials that would do much better. I knew a woman who found some old cross-barred crinoline of the sort that women used to use for interlining for the lower part of full skirts—about the nineties, it was—and used it to make curtains in the bathroom and kitchen. She had hoarded it for years, and was filled with joy at the prospect of using it though she spent an hour or more washing it to get the stiffness out—and even then the curtains didn't look right.

WHERE IT STARTED

ASTROLOGY

This method of determining the future by the stars is very ancient. The three Wise Men who came to Bethlehem were Chaldean Magi or astrologers. The early study of the stars gave rise to this science, and for a time it became very strong. In the 14th Century chairs of astrology were established at the two oldest universities in the world those of Bologna and Padua.

(Subscribe For The Record-Herald)

Fashion Hints

By MARY MARSHALL

Copyright, 1924, by The McClure Newspaper Syndicate

Smaller Sleeves May Make Muffs Desirable.

WHAT are the chances for muffs?

This is a question that someone is pretty sure to ask this year—no doubt someone who has a perfectly good fur muff in the cedar closet or chest. Last winter there was quite a flutter of excitement when someone or other of note in the world of fashion appeared with a muff. Some of the leading furriers even went so far as to show a muff or two in their windows in midwinter. But no one really took the muff proposition seriously.

But if there is one thing that might eventually bring about a revival of interest in muffs it would be a tightening of the sleeve to such an extent that coats would no longer give sufficient protection to hands and wrists without muffs. The voluminous sleeves of the last few years made muffs unnecessary. Moreover, if coats cease to be held in position as they have been recently, but are buttoned in the old fashioned way, then there will be need enought for muffs to keep our fingers warm.

Already the closely fitted coat cuff seems to be in evidence. Some of the newest of the fur coats button up a little to the left of the front, departing completely from the wrap-around idea, and often these fur coats have fairly close sleeves with bands of fuller fur around the cuffs. Broadtail, for instance, will show fairly close-fitting sleeves with a double band of dyed squirrel around the cuffs.

Sometimes on suits the cuff is mounted some inches above the end of the sleeve. Then there are the fur cuffs on suit and coat sleeves that flare backward from the hand.

Meantime the muff idea has been used merely as a matter of decoration. One French milliner trimmed a hat with jade green plumes and then made a muff of three jade green plumes. Another clever milliner made a muff of satin ribbon in large irregular loops. It was worn with an evening frock.

The muff idea is a good one for the winter bride who is in sarch of picturesque details for a winter wedding.

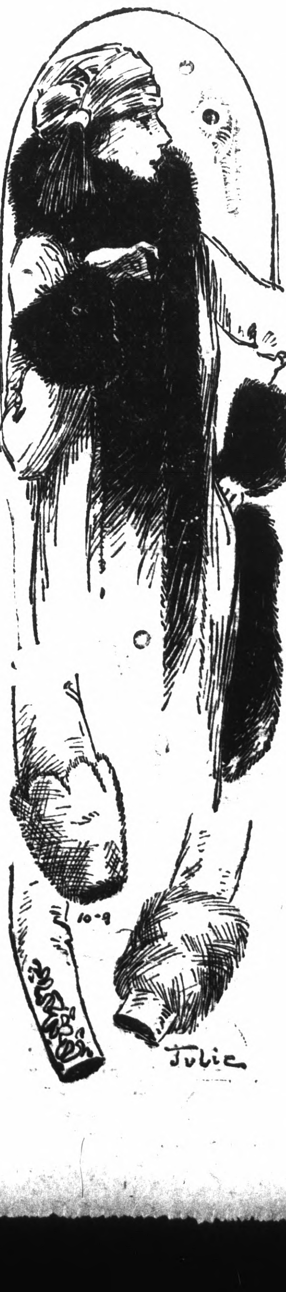

THE YOUNG LADY ACROSS THE WAY

The young lady across the way says she should think the men's suits with two pairs of trousers which she sees advertized so much would be pretty uncomfortable in hot weather.

BORN

FRENCH—In Richmond, October 8, 1924, to the wife of F. S. French, a daughter.

The Husband Tamer

by VIOLET DARE

AUTHOR OF "The Half-Time Wife," "The Luxury of Love" etc.

WHO'S WHO AND WHAT'S HAPPENED

PATRICIA CLEVE is the young wife of

ANDREW CLEVE, a rising young lawyer who makes the entertainment of his clients so important a part of his wife's life that she has no time for anything else. She rebels when

GREGORY HEWITT, an important financier, and his wife spend the night at the Cleves', and Mrs. Hewitt, misunderstanding Patricia's courtesy to Gregory, accuses her of flirting, and insists on leaving the house. Andrew is furious, and Patricia, telling him that he has made her nothing but a tamer of other women's husbands for his benefit, decides to leave him for a time, going to visit her sister, and hoping that he will come to his senses and allow her to have a home and children instead of being nothing but an official hostess.

TODAY'S INSTALMENT

XIV—FATE'S LITTLE JOKE

LINDA BOYCE insisted on helping Patricia to pack, but was not especially useful, except in boxing up some of the smaller articles in Patricia's room that she wanted to put away.

VIOLET DARE

"The maids won't keep them dusted unless I'm here to watch them," she told Linda, but to herself she told the truth—that if Andrew should decide to sublet the apartment while she was gone, it would be better to dispose of all small personal belongings beforehand.

She was busy until the last moment. Linda, who had left just before luncheon, sent her a corsage bouquet of orchids; anon a second one came from Andrew a few moments later, with a note saying that he would meet her at the Grand Central. He wasn't coming home, then, to drive to the station with her!

She was ready at last, exquisitely groomed, beautifully dressed, utterly wretched. She paused for a last glance at the mirror; it seemed to her that she ought to see there not her reflection of the moment, but herself as she had been when she first entered that room, a bride, thrilled at the prospect of facing life with the man she adored. Now she was leaving it, alone, with the prospect of finishing it without him, although she loved him more than ever.

She and Andrew had not had a car of their own, but had rented one by the month from a neighboring garage. Riding to the station that afternoon in it, Patricia wondered if Andrew would keep it. Rather a needless expense! And what would he do about the apartment?

"I act as if I were going for a year," she told herself, disgusted by her own tears. "Why, I may be back in a month's time!"

Andrew had not yet arrived when she reached the corner of the railway station where they were to meet. It was five minutes before train time when he came hurrying up, her tickets in his hand.

"Couldn't get you a compartment—sorry!" he exclaimed as he gave them to her. "Perhaps when you're on the train—here, boy!" He rushed Patricia through the gates and on to the Pullman, a heavily laden porter following in their wake.

She had always loved the bustle and confusion of the great railway station, the crowds of arriving and departing people, the messenger boys, porters, officials, all seemed to her to be imbued with some festive spirit. Embarking on a cross-country train had seemed a delightful undertaking.

But today her heart was heavy. There was hardly time for Andrew to kiss her hastily before a warning call sent him hurrying out of the car, and an instant later the train began to rumble slowly out of the station.

Patricia sighed, and bit her lips to keep back the tears. Determined not to cry, she began to arrange the things Andrew had brought her. The hard, sour candies that were the only kind one could eat on a train, a tiny bottle of smelling salts, a small perfume atomizer filled with lavender water, that would relieve the air of its smoky taint, two new novels and several magazines—Andrew was attentive, at least, she reflected, and opened one of the books.

She was ready to start, beautifully gowned, but utterly miserable.

A single sheet of paper met her eye: "I hope these books will be what you want for your wife, Mr. Cleve; the other things are in a separate package which the boy will bring you later," was typed neatly on it, and his secretary's initials were signed below.

So she had been sent out to get these little last-minute remembrances. Of course, Andy wouldn't have time to get them himself—still—Patricia set her mouth hard. Half an hour later books, smelling salts and all had been given to the porter, with instructions that they were to be passed on to the little gray-haired woman at the end of the car, who seemed to have nothing to read.

Bored, Patricia stared out of the window at the roofs of the Bronx, with their network of aerials—everybody in the world must have a radio nowadays, she reflected! She opened her handbag to be sure that her tickets were safe—and saw the watch that Gregory Hewitt had sent her that morning! She had meant to speak to Andrew about returning it for her—and here it was!

"Oh, it must go back—" without realizing what she was doing, she looked over her shoulder, as if expecting her husband miraculously to appear. "I can't send it back—Andrew will have to. I can mail it to him—" but how hard it would be to explain in a letter that she had lost her watch when she was with Hewitt, and that this one was merely a token of appreciation! Andrew would wonder, of course.

She curled up in a corner of the seat and tried to word a note that would explain convincingly. Just what could she say? Of course Andrew would believe her—still, he had been so disagreeable about her going out with Hewitt—

And suddenly, like the genii out of the bottle, Gregory Hewitt leaned over the arm of the seat and spoke to her.

Tomorrow—Deeper and Deeper!

Copyright, 1924, by The Wheeler Syndicate, Inc.

Tomorrow's Menu For Friday

BREAKFAST
Blackberries
Steamed Rice Smoked Herring
Rolls Coffee or Milk

LUNCHEON OR SUPPER
Celery Salad
Macedoine of Fruit

DINNER
Olives, Radishes
Baked Shoulder of Lamb
Corn on Cob
Mashed Turnips, Rice
Cherry Cream

SMOKED HERRING

Cover the herring with boiling water and let stand for a half hour. Drain and remove the skin and boil for ten or fifteen minutes or until well done. Spread with butter and serve with quarter of lemon.

MACEDOINE OF FRUIT

One packet lemon jelly.
One half cup cream.
Half a pound of peaches.
Three bananas.
Two oranges.
Three tablespoonfuls sugar.

Pell and slice the bananas. Put the fruit in layers in a glass dish sprinkling the sugar among it. Make the jelly according to directions, and when cool, add to it the strained juice of the oranges. Pour this gently over the fruit and leave it in a cold place until set. When wanted whip the cream lightly, pile it on the top and serve.

CHERRY CREAM

One can cherries. Six ounces granulated sugar. Two ounces corn starch, one pint fruit juice.

Strain the juice off the cherries and add water, if necessary to make a part of liquor. Mix the cornstarch to a paste with a little juice and bring the other to the boil. Stir in the prepared cornstarch smoothly into it, then boil for four minutes, stirring all the time. Pour into a well-rinsed mould, and turn out when set. Serve with custard.

Your Personal Engraved —Xmas Cards—

You will want some of those daintily engraved cards that reflect your personality. They are not expensive, yet they are individual. Our assortment is complete.

Order Now--Pay in December

Ring Rich. 7

We will have our representative call with samples. You will incur no obligation by having us call.

Kearney-Furrer Co.

Stationers—Printers—Engravers
721 Macdonald Avenue. Richmond, Cal.

Electricity Value Stressed at Meet of State Realtors

PASADENA, Oct. 8.—"Every home in the United States is on a farm" said S. M. Kennedy, vice-president of the Southern California Edison company in addressing the 20th annual convention of the California Real Estate Association here this morning. "About seven million families of this country are farm households. While throughout the nation but two and one half percent of the farm homes are electrically equipped, the ratio in California is vastly different. Here, in Southern California, 35 percent of the farmers are using electricity, and throughout the state the percentage is 26. The company I represent supplies electricity to nearly one hundred thousand rural homes in Southern California, and pumping plant service to 750,000 acres of land."

Kennedy stressed the importance of electricity to the farmer and said the day has passed when the tiller of the soil would be satisfied with conditions as they were ten or twenty years ago. The fact that this state offered the farmer so many up-to-date improvements and therefore took from the farm much of the toil and unpleasantness of farm life would have a great bearing in the development of California as an agricultural state, said Kennedy.

Realtors Conclave Is Opened at Meet Held at Pasadena

PASADENA, Oct. 8.—Last night the final meeting of the 1924 Board of Directors of the California Real Estate association was held at the Hotel Maryland. Delegations of 300 Realtors from Oakland, Sacramento, Fresno and other northern cities reached the headquarters of the 20th annual convention at 6 o'clock.

The convention officially opened this morning, but last evening was given over to exhibitions and stunts by the realty boards.

The advance registrations at the conventions were over 1000.

Four hundred and fifty reservations were made at the Maryland Hotel.

Governor Richardson will reach Pasadena to address the convention Friday. With him will come State Controller Ray L. Riley.

H. Robert Ennis and Herbert E. Nelson, president and secretary of the National Association of Real Estate boards are expected from the east.

Mayor Robinson officially opened the convention at 10 o'clock Wednesday morning by turning over the keys of the city to the Realtors. President Robert A. Swink extended the welcome of the Pasadena Realty board.

Chief of Police Kelley has provided special police protection for the cars of more than 1000 delegates.

More than 500 people are in Pasadena now, awaiting the opening of the convention, which is the largest of its kind ever held in California.

San Pedro Realty Board Elects New Set of Officers

At the annual election of officers of the San Pedro Realty board the following were elected: President, F. V. Reed; first vice-president, C. J. Rose; second vice-president, W. I. Fox; third vice-president, J. W. Cole; fourth vice-president, A. H. Brown; treasurer, R. G. Whitlock; secretary, E. H. Miller. The board of directors are now, as follows: E. V. Reed, Hunter McConnell, C. J. Rose, W. I. Fox, C. B. Hollingsworth, A. H. Brown, P. A. Watts, J. W. Cole, R. G. Whitlock. Directors at large: C. B. Hollingsworth, Hunter McConnell.

To Decide Realtor Golf Championship At Pasadena Club

Carroll P. Fisk, chairman of the golf committee of the 20th annual convention of the California Real Estate association announces that the following entries have been received for the championship and to determine the winner of the Sacramento Realty board cup. The championship will be decided at the Links of the Pasadena Golf club on Saturday, October 11. The following are entered:

Fresno—E. G. Hughson, D. R. Minley and Hayden F. Jones.

Whittier—Arthur Nixon, R. W. Smith, C. A. Rees Grover T. Rusgell, Wallace Gregg, Merle R. Allen, C. J. Caldwell, R. R. Morris, E. M. Benson, G. D. Maple, Geo. Crook and A. D. Cox.

Berkeley—Roy O. Long, W. J. Mortimer and R. B. Cadwalader.

Anaheim—R. H. Sidman and C. C. Sullram.

Glendale—Dickinson, Galvin, Hanson, Sullivan, Fairchild, Hepburn.

Beverly Hills—Haley Moore, Sam Kose, S. Potter A. J. Bandette.

Huntington Park—Ralph S. Stephens, Clarence Greensmeyer and J. Candee.

San Pedro—Joe Copley and Edwin Horn.

Rogers Silverware FREE!

Save your Cash Register Receipts. For every purchase you make at the Globe Clothing Co., you get a cash register receipt SAVE THESE—When you have $25 worth bring them to our store and we will give you a piece of Rogers Silverware FREE.

Remember on October 25th we will give a watch free to the party holding the lucky number. It will pay you to save all your Cash Register Receipts.

WHITE SHIRTS

Soft Bosoms; Value to $4.00; Sale Price ... $2.45

$3. Silk Stripe Shirts, Price $1.95

Notaseme Silk Sox, Pair 50c

Commesette Sox, Best work sox made 3 Pair 50c

Winsted Wool Sox, 3 Pair $1

Winsted Wool underwear; Price $1.25

$3 Fruit of the loom Pajamas $1.95

Men and Young Men's SUITS AND OVERCOATS

At sensational savings, Values to $35.00; Now to go at $24.95

Values to $40.00 Now to go at $29.95

CAPS—CAPS

$2.50 Value $1.95 — $3.00 Value $2.45

$1.50 Union Suits B. V. D. Style, Price 95c

$1 Value Union Suits, Extra well made 65c

SWEATERS

Boys' Sweaters; all sizes and colors $1.95

Men's Golf Sweaters Coats 4 pockets $1.95

Boy's Wear SUITS AND OVERCOATS

$9.00 Value $5.95
$10.00 Value $6.95
$12.00 Value $7.95

YOUTHS LONG PANTS

Suits Value to $25.00; Now $16.85

$1.50 Boy's Caps, Assorted Styles and sizes, Now to go at .. $1.00

Men's Pullover Sweaters, Price $4.95

Men's Sweater Coats, Special a regular $5 value $3.45

Men's---Ladies' Shoes

We give you all the Luxury Comfort and Pleasure that goes with wearing $7, $8 and $10 shoes plus the economy that goes with buying shoes here which is the greatest value ever offered in Richmond—All Leathers—Sizes and Styles—New Fall Styles $3.95

700-706 Macdonald Avenue **Globe Clothing Co.** Richmond Calif.
"QUALITY CORNER"

Telephone Boxes Are Explained by G. R. Calvert

Coincident with a steady influx of new inhabitants to Richmond and a consequent considerable growth and expansion has come the necessity for increased telephone facilities. For each telephone counted in the net increase of Richmond telephone stations, since this time last year, five telephones have had to be connected or disconnected. To facilitate this work, the Pacific Telephone and Telegraph company maintains in this city 600 terminal boxes. Many inquiries as the contents and use of these black painted box-like arrangements, attached high upon certain telephone poles have brought a comprehensive description from Manager G. R. Calvert, of this district.

"The large number of telephones in use in Richmond, as well as other communities in this vicinity has made the use of cables, containing as many as 1,212 pairs of telephone wires, common," said Calvert. "Each pair is assigned to some subscriber's telephone or station and, to reach the latter's property, terminal boxes attached to poles, known as terminal poles, are used to facilitate this complicated distribution of wire pairs.

"In each of these terminal boxes certain pairs of paper-wrapped copper wires are terminated for connection to the subscriber's telephone station. The connection for each station is made by a pair of insulated or covered wires, usually twisted or wrapped together, extending from a pair of metal binding posts, in the terminal box, to the telephone apparatus inside the building. These insulated wires, or conductors cannot be connected directly to those in the cable because the latter are separated from each other only by thin paper wrappings which would be quickly destroyed by moisture. The terminal boxes are so constructed as to permit the paper covered wires of the cable to be connected to the base of a series of binding posts embedded in a water tight and air-tight compound. The other ends of the binding posts project through this compound and are provided with threads and nuts to hold the ends of the connecting wires.

Sage Tea Beautifies And Darkens Hair

You can turn gray, faded hair beautifully dark and lustrous almost over night if you'll get a bottle of "Wyeth's Sage and Sulphur Compound" at any drug store. Millions of bottles of this old famous Sage Tea Recipe, improved by the addition of other ingredients, are sold annually, say well-known druggists here, because it darkens the hair so naturally and evenly that no one can tell it has been applied.

Those whose hair is turning gray or becoming faded have a surprise awaiting them, because after one or two applications the gray hair vanishes and your locks become luxuriantly dark and beautiful.

This is the age of youth. Gray-haired, unattractive folks aren't wanted around, so get busy with Wyeth's Sage and Sulphur Compound tonight and you'll be delighted with your dark, handsome hair and your youthful appearance within a few days.

The Morning Milk

Creamery Butter

Fresh Eggs
S. & W. FAMOUS GOODS

Our Milk is always welcomed on its arrival. It means Rich cream for the coffee and pure liquid food for the kiddies, both breakfast attractions are much appreciated.

We deliver bottled milk of the finest quality to families and would be glad to have you on our list.

If you are not already one of our satisfied customers.

TRY A BOTTLE TODAY

Our Milk is Perfectly Pasteurized

Purity Creamery

718 Macdonald Avenue—Phone Richmond 505

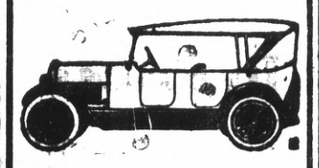

Auto Tops

Reasonable Prices
SIDE CURTAINS
Work called for and delivered

SEATS CUT DOWN FOR CAMPING

All work guaranteed.

The American Auto Top Company
H. R. RUSSELL, Prop.
248 14th Street

Local Men Named on Committee to Boost Water Bonds

E. J. Garrard, city councilman of Richmond, and Kirk Gray, city trustee of El Cerrito, have been named vice-presidents on the committee to boost the campaign for the $39,000,000 bond issue to provide a water supply for the east bay cities. Garrard and Gray are among nine representatives from as many communities on the committee.

Professor W. E. Gibson, former president of the Oakland chamber of commerce is president and Mrs. F. G. Law, Oakland clubwoman, is secretary.

Following are the vice-presidents: T. J. Roberts, Oakland; Mrs. K. R. Hooven, Alameda; H. H. Gastman Berkeley; Mayor Oliver Ellsworth Piedmont; Mrs. C. E. Wilson, San Leandro; O. C. Mar, Albany; E. J. Garrard, Richmond; Kirk Gray, El Cerrito; R. S. Nawley, Emeryville.

RICH IN VITAMINES

Ketelhut's Bread delivered fresh from our model sanitary Bake-shop to you. Large loaf 10c. For delivery phone Richmond 1461. 171ft

Subscribe For The Record-Herald

The Apartment You Want to RENT

I

it's advertised today in The Record-Herald Classified Ads.

I

Turn to the "Classified Section now where you will save time and annoyance in selecting your new home.

Given 60 Days on Liquor Charge

Joseph Chebotarewich, Richmond Annex shoemaker and proprietor of the Six Bell cafe, near the county line, was sentenced by Superior Judge A. B. McKenzie yesterday afternoon to serve sixty days in the county jail on a charge of possession of liquor. This is the second time the defendant has been charged with the same offense. The court warned Chebotarewich that another appearance before him on a similar charge will mean a year in jail and $1000 fine.

Funeral Held for Mrs. Lena Davies

Services were held last night for Mrs. Lena Davies, who died Sunday in San Francisco. Mrs. Davies was a sister of Mrs. W. C. Miller, 521 Barrett avenue, and was well-known here and in Martinez, where she was a member of the Eastern Star.

The rites were at the Gray funeral chapel, following which the body was shipped to Sebastopol.

EARL
Corey's Garage
Sales **Ford** Service
GREATEST RE-SALE VALUE

Silver cup won Sept. 28th in hill climb with Standard Ford, equipped with Ruckstell axle, now on display at Oakland Auto Show in Ruckstell Axle booth.

Have your work done by prize winning mechanics

San Pablo and Cypress Avenue
El Cerrito
PHONE BERK. 9403-R-3

"Service With a Smile"

EXIDE

There is no substitute at any price for an Exide Battery except another Exide. We have the right size for your car.

BUSINESS IS GOOD

All Roads Are Smooth if you Have

Gabriel Snubbers

on your car

Robert Bosch Magneto

Richmond Ignition & Battery Service
S. S. Ripley, Prop.
1408 Macdonald Avenue

SEALS WIN THIRTEEN INNING GAME

DE MOLAY PLAN TO ENTER FIVE IN CAGE LEAGUE

Have Been Runners-up in State Title For Past Two Seasons

The entry of the basketball team of the Richmond De Molay into the state De Molay league was discussed last night at the business meeting held in Richmond hall. The local team has for two years been runner-up for the title and this year is prepared to put an even more threatening squad on the floor. Alec Morrison is manager of the quintet. Men already considered as possibilities include R. Lee, O. Muth, A. Muth, L. Kirali, J. Handley, Harry Bonham and L. Deyer.

Installation of officers followed by a dance will be held in Richmond hall October 22. Alec Morrison, councillor-elect, and Hobart Greene are the committee in charge of the dance.

FRISCH BELIEVES GIANTS NOW HAVE CINCH ON TITLE

Peckinpaugh Declares Senators Are Not Discouraged; Will Try Again

By ROGER PECKINPAUGH
Captain of the Washington Senators.
(By Universal Service)

POLO GROUNDS, NEW YORK, Oct 8.—No, we've not been discouraged We've come from behind twice to tie the series and will do it for the third time in Washington. We fight our best when the fighting is toughest.

Tom Zachary undoubtedly will work in the sixth game. He beat the Giants in his first start against them, and he will do it again. They didn't like his left handed stuff so well that afternoon. They will like it less on Thursday.

Once again we lost the ball game because of failure to hit in the pinches, and also because those Giants had a monopoly on the thing that is luck. They had several breaks in their favor, and then proved themselves a great enough ball club to take advantage of them and club out the hits that transformed our errors into runs.

By FRANK FRISCH
Captain of New York Gauts.
(By Universal Service)

POLO GROUNDS, NEW YORK, Oct. 8.—The outlook is mighty rosy for us now and it seems like a cinch that the series of 1924 comes to its end with the playing of the sixth game in Washington.

Right now we have every advantage.

We've got them 3 to 2, our team is in hitting mood, it is a team intact so far as world series play is concerned. And we have Art Nehf, greatest "money" pitcher in the game today, ready to throw at these Senators.

We need one game to win the title. Their position is radically different.

They suffered the misfortune to lose Peckinpaugh, a terrific blow to them, inasmuch as it has crippled their infield and weakened their hitting strength. We have twice beaten Walter Johnson, their pitching ace, and Zachary is undoubtedly the man they will send against us on Thursday.

COAST LEAGUE

San Francisco 8 13 1; Seattle 6 12 5
Sacramento 4 8 2; Oakland 2 6 3.
Salt Lake 8 12 1; Vernon 2 7 0.
Portland, rain.

The Team That Is Fighting Hard for Washington

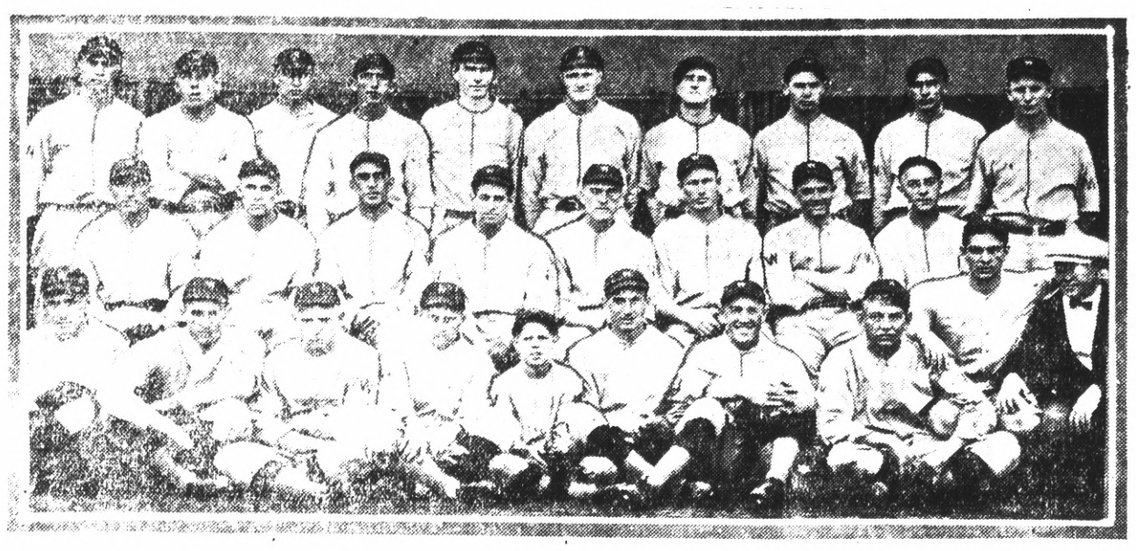

Battling to the last Manager Stanley Harris' club is fighting to win the World Series honors from Champion Yankees. This photograph shows (left to right) Back row: Marberry, Miller, Ogden, Martina, Zachary, Johnson, Goslin, Shirley, Lefler, and Taylor. Middle row: Russel, Bluege, Peckinaugh, Tate and Mogridge. Frant row: Zahniser, Speece, Hargrave, Liebold, Robinson (mascot), Schacht, McNeeley, Altrock, Ruel, and Martin (trainer).

Play Second Series of Bowling Matches

The second series of the Standard Oil bowling matches, played under the auspices of the Standard Oil Bowling association, were held last night at the Seventh street alleys. The Barrel house team won from the Main office aggregation; Barrel house No. 2 defeated the electric department, while the engineers forfeited to Boiler shop, No. 3.

High individual score was rolled by E. Hansen, of the Main office, with a total of 577. Vanskike of the Barrel house was second with a score of 564.

The scores were as follow:

BARREL HOUSE

Handicap	85	85	85	225
Vanskiki	202	188	174	564
Martin	156	203	141	500
Dietrich	174	171	186	531
Young	173	197	160	530
Whitstone	176	208	162	546
Total	966	1052	908	2926

MAIN OFFICE

Handicap	80	80	80	240
Casey	169	156	131	456
Brown P.	172	173	209	554
Transue	151	154	151	466
Hansen E.	176	204	197	577
O'Brien	120	176	215	511
Total	871	913	986	2800

BARREL HOUSE

Handicap	132	132	132	396
Slattery	175	155	166	495
Hansen	166	156	136	458
Dittemore	141	130	112	413
Yates	153	161	165	479
Centers	165	134	143	432
Total	932	868	884	2674

ELECTRIC DEPT.

Handicap	129	129	129	389
Brown	146	156	208	510
Butler	127	160	162	449
McWilliams	131	140	140	411
Janes	148	157	141	446
Hughes	221	125	170	516
Total	902	876	950	2719

BOILER SHOP

Handicap	156	156	156	468
Newell	168	118	182	468
Tarr J.	121	104	133	358
Axelsen E.	146	133	99	368
McCann	166	118	135	419
O'Rouke P.	161	176	185	523
Total	871	805	890	2566

ENGINEERS

Forfited.

New Baby Plane Makes First Tour

(By Universal Service)

PARIS, Oct. 9.—Equipped with a twenty-five horsepower engine, a baby aeroplane weighing less than 450 pounds has just completed a tour of France, covering a distance of 1,225 miles in seventeen hours of actual flying.

This type of small plane, or "aviette," as it is called, has proven its air-worthiness in varied tests. It has already performed loops and many tricks in the air that have heretofore been exclusive feats of specially constructed stunt planes.

The small planes are subjected to rigid tests before being allowed to take the air. Objects weighing eight times the entire weight of the plane fully equipped are placed on both wings. The struts and braces are also severely tested.

Maurice Farman, formerly a famous aviator, now one of the leading constructors of heavier-than-air machines is the builder of the baby plane. Farman predicts that in ten years, possibly five, the "aviette" will be as popular as the small automobile is today.

FINALLY DOWN SEATTLE INDIANS SCORE 8 TO 6

Sacramento Turns on Oakland and Senators Win 4 to 2; Tigers Lose

SEATTLE, Oct. 8.—The Indians may not get very far in this Coast League, but nobody can rule them out for trying.

With their regular lineup shattered by injuries, the Seattle men fought the champions through thirteen stubborn innings today before admitting defeat, 8 to 6. Twice they came from behind and tied the score, and at one stage were but an eyelash from victory. But the Seals are a better ball club and they tied up the series by winning in the thirteenth inning.

LOS ANGELES, Oct. 8.—"Sheriff John" Singleton devoted one hour and thirty-five minutes of his valuable time this afternoon to giving the Bees, for time at least, a clear title to fifth place in the Coast League by making the Vernon Tigers take an 8 to 2 beating and like it. "Sheriff John" would have had a shutout but for some unexpected happenings in the ninth frame that permitted two of the home club to cross the plate unmolested.

Ever since the first worm turned—on what it turned history fails to state—there are occasions to be noted when the under dog has his moment of greatness and reverses positions with the canine on top. Yesterday was one such occasion. The Sacramento Senators turned on the ambitious Oaks—and on the Great Mails to make it still more of an occasion to win a game of ball by a score of 4 to 2.

For Baby's Health

FOR THE building up process of baby, milk as a food is absolutely essential.

And the delicate organism of a baby is so extremely sensitive that it is vitally important that baby's milk be selected with the utmost care.

(Name of) Milk can absolutely be depended upon as a food for baby—and our daily deliveries are just as dependable—for we realize how important it is that a baby's food come regularly.

EAGLE CREAMERY
Germ-Proof Clean

A Disputed Account

Ever have a merchant try to collect an account you KNEW you had already paid? Well, how did you KNOW it had been paid?

Just from memory? That's uncertain. Were witnesses present who knew you paid? Well, possibly. Did you demand a receipt when you paid? Oh, you just paid the money and walked out? Then there is a big chance for dispute between you and the dealer. But if you had PAID BY CHECK on our bank, your troubles would have been over. The cancelled check tells a story no one can dispute. It is the safe, modern way to do do business.

First National Bank
IN RICHMOND
611 Macdonald Ave.
Member of Federal Reserve System

Reduction In Prices

All Tubes ..... $ 4.00
Radiola Super-Heterodyne $279.60
Radiola III-A ..... $ 90.00
Radiola Loud Speaker ..... $ 25.00

The Radio Shop
E. A. POAGE PHONE R. 2320 C. R. ALEXANDER
429 MACDONALD AVENUE

Tilden Lumber Co.
PRICE QUALITY SERVICE
E. M. TILDEN, President
Office and mill—15th and Nevin, Richmond.
Phone. Rich 81.
Yards: Oakland, Berkeley, Richmond, Crockett

Hard-to-fit feet

To bring ease, comfort and life to your feet; to tailor them, likewise, with shoes of grace and style, is the foot and shoe service of our new specialized

Wizard FITTING DEPARTMENT

An experienced foot fitter who knows shoes and feet is in charge to solve your foot troubles. No more callouses, leaning ankles, or foot pains. Just ask for the Wizard Special Fitter

SHOES FOR MEN, WOMEN AND CHILDREN
$2.95 to $5.85
NONE HIGHER
Shoe Mart
617 Macdonald Ave.

Choice Fruits and Vegetables

The very finest the market has to offer can always be found here fresh every day. We carry a modest stock thereby assure you that it is always fresh. We don't carry the goods over from day to day.

WHILE GETTING GET THE BEST
BENTON'S
1200 Macdonald Avenue
Phone, Richmond 652

Superior Repairing

Men's Half Soles and Heels $1.50
Ladies' Half Soles and Heels $1.00
Rubber Heels 35c

SPECIAL EVERY FRIDAY
MEN'S FULL SOLES $2.25

We Also shine and clean Ladies' and Men's Shoes. A trial will give you satisfaction. Thank You—

Richmond Shoe Repair
712 Macdonald Ave. Carlo Sahnazzairo, Prop.

Last Showing of "Yellow Typhoon" Richmond Tonight

Surprised in an attempt at Minalta to steal the plans of a valuable war invention for an enemy agent Berta Nordstrom, called "The Yellow Typhoon," because of her golden hair and heartless manner, shot and killed the husband whom she had deserted some years before, after squandering his fortune. By a strange coincidence Hilda Nordstrom, Berta's twin sister and a secret service operative, witnessed the crime. Thrilling events followed on an ocean voyage to San Francisco and a trip to New York, where the climax was reached in another attempt to get the plans. Anita Stewart plays a dual role as the twin sisters in "The Yellow Typhoon," the First National picture from the story by Harold MacGrath, which will be shown at the Richmond theatre for the last time tonight.

Other features on the same program include "Ride 'Em Cowboy", a comedy scream, and a Sportlight subject.

Leaves for East to Inspect Paving

H. H. Turley of Richmond left yesterday for Chicago, Kansas City and other midwestern and eastern cities where he will inspect pavement which has been in service over a period of years in connection with his duties as representative of the National pavement company. While in the east Turley will investigate the market and production of paving products of the company.

Attend Conclave of Sciots Board

Representatives of the local Sciats Pyramid attended the conference of the legislative committee held in Oakland last night. Those who attended from here were Dan Cox, Harry Ells and Robert Traver.

Plans are being made by a large number of Sciots to attend the state convention to be held in Redding November 13-15. Many couples are to attend.

Subscribe for the Record-Herald.

President Coolidge Congratulating Rooselvet on Winning Nomination for Governor of New York

When Theodore Roosevelt called at the White House to tender his resignation as Assistant Secretary of the Navy, Mr. Coolidge warmly congratulated him upon his victory at the Republican State Convention. When he left Washington for his home at Oyster Bay on Long Island he carried with him the President's endorsement and a promise of help in his campaign. A spokesman for the President stated that he regarded the nomination as a strong one.

Odd Gossip in London

(By Universal Service)

LONDON, Oct. 8.—People walking near Picadilly Circus are sometimes started by loud roars of "Fore" apparently from the sky.

The secret is that James Braid has recently established a golf school not far from that spot, and as rents are far from reasonable in the vicinity, he teaches the game on the roof of a garage. The school is enclosed by about 14,000 feet of specially made netting, so there is little risk of losing balls in the rough of Piciadilly Circus.

A Kinsington manicurist was attending to the hands of a customer the other day when he began to dilate in an interesting fashion on his traveling experiences.

Intriguing as the talk was, the girl began to grow restive under it, and at last, with all the envious semi-contempt of the worker for the idler, asked severely, "Do you ever work?"

"Oh, yes; but now I make other men work for me," replied the customer.

"How nice!"

"But I worked a good deal in my younger days," apologetically added the stranger.

The manicurist understood this better when she learned that her customer was none other than Mr. Pierpont Morgan, the millionaire banker.

The British Fascisti are getting on. They have moved G. H. Q. from Kensington to nearer the centre of things.

The headquarters are now situated just off Oxford street, in an office belonging to the Waring and Gillow building. This is not to say, however, that Lord Wairing has become a Fascist.

There is no possibility of the Prince of Wales visiting West Africa next year, as has been suggested.

The Prince has already arranged to visit South Africa in May, which means that he will be absent for about three months. This will be the only portion of the Overseas Empire that he will have time to visit during the course of 1925.

Therefore West Africa will have to wait for another year at least, and possibly even longer.

A hall is to be built in connection with St. John the Baptist's Roman Catholic church, Bristol-Road Brightton, as a memorial to Mrs. Maria Fitzherbert, the morganatic wife of George IV, who was buried under the floor of that church, which she endowed and helped to found.

She was a widow twice over when her Royal husband first met her at Richmond. At the age of 22 as Prince of Wales, George married her in 1785, but Fox disavowed the marriage by the Prince's instruction, when the question was raised in Parliament, and then George publicly married the Princess Caroline of Brunswick under the pressure of his father.

He retained the liveliest affection for his "real and true wife," as he called Mrs. Fitzherbert in his will of 1796, and called for her on his death bed, it is said.

The head of the Ahmadya Moslems is not only well-known Indian in town. Pandit Thakur Dalt Sharma, a well-known physician in Lahore, is lecturing in various parts of England on "Auravedic" medicine, that is the science of medicine as practiced in ancient India. Many of his prescriptions are of alleged Greek origin. He has mainly made his fortune through one special product called "Amrit Dhara"—or the "Water of Life" which can be used for all sorts of ailments. The sales of these curious medicines, which to us seem mediaeval, have grown to such an extent in the last ten years that he has been obliged to open a branch post office on his own premises.

Eggs Produced in County Worth Much

Eggs produced annually in Alameda and Contra Costa counties value $3,000,000, Russell N. McDrew, advertising manager of the Poultry Prodcers' of Central California declared yesterday in a talk before the Oakland Advertising Club

Each day 1,200 cases of eggs are consumed in the East Bay district he stated in discussing the "Nation's Biggest Little Business.

McDrew told of the danger of the yellowpe ril in the popular industry By yellow peril, he explained, was meant the eggs raised in China at a cost of 10 cents a dozen and brought to Oakland on ships for 18 cents a dozen, while eggs raised locally cost the producer 26 cents a dozen.

He said in part:

"The poultry industry is participated in by 89 percent of the people living in the country and 45 percent of those in small towns and villages

"Today the egg industry represents $1,050,000,000 in annual production. One-half a billion hens were raised in the United States in 1923.

"If all the chickens in the country were placed in a hen house 15 feet wide beginning at Seattle, it would extend down the coast to San Diego, thence across to Florida and up that peninsula, then up the Atlantic coast to Maine along the Canadian border to Seattle and back agin to Oakland, with chickens left over.

"California's share in the nation's business is one-twelfth and the San Francisco bay district represents one-thirtieth of the entire production of the nation.

"The food value of eggs was stressed by the speaker, who said that the little hen in California is the most perfect food factory in the world."

Bungalow Here Bought by Meyers

A bungalow at the corner of Sixteenth street and Roosevelt avenue has been purchased by A. C. Myers of the California Art Tile company from Pier Wierda of Oakland. The deal was completed through the A. L. Paulsen Realty company.

RETURN TO RICHMOND

Mrs. W. H. Spencer has returned to Richmond after a two-week stay n Vallejo with her son-in-law and daughter, Mr. and Mrs. W. W. Mason. Mrs. Mason is rapidly improving from an operation for the removal of her tonsils.

"The Huntress" at California

A fist fight, realistic and intense, that will cause the audience to grasp their seats while watching with breathless anxiety its outcome, is one of the thrilling high lights of "The Huntress," a First National picture which comes to the California theatre today only, and which serves to introduce Colleen Moore as a First National Star.

The fight is between an ex-puglist and a bashful city boy and takes place in a crowded restaurant. Tables and chairs fly out of the room. The patrons scatter as the two characters roll about the floor, each endeavoring to master the other.

There have been several famous screen fights. Perhaps the two best remembered were in "The Spoilers" and in "Tol'able David." But the fight in "The Huntress," which forms the climax of one of the best pictures of its kind to ever be screened, tops them all.

The fight is between Lloyd Hughes who plays the leading male role in this picture opposite Colleen Moore, and Walter Long, famous screen character man, who plays the prinicpal heavy part.

The all-star cast of "The Huntress" includes also Russell Simpson, Wilfred North, Snitz Edwards, and Charles E. Anderson.

Other features on the same program include "Savage Love" a Christie comedy; International News; Larry F. Canelo at the organ.

OUR MOTTO—SERVICE AND QUALITY

SUPERIOR CLEANING AND PRESSING

In a Hurry?

We Have an Eight Hour Service

Goods Called For in Morning Will Be Returned in Afternoon if Desired

—CLOTHES CLEANED CLEANER

WE CLEAN FOR CLEANERS WHOLESALE AND RETAIL

CRAIG & CO.

TELEPHONE RICHMOND 891

1206 Macdonald Avenue

L. H. Schrader—Home of The Wedgewood

Winter and Summer Range

Cozily glows the Wedgewood fire through wintry weather. Homey comfort radiates from the coal and wood half of the Wedgewood combination. Tempingly delicious odors from roasts, bread, pies in its oven.

Summer months bring warmth and merry sunshine—banish coal and wood—use gas mostly. Wedgewood combination has four-burner cooking top, gas oven and broiler above. Gas range complete—coal and wood range complete on same floor space. Use both at once for big dinners.

Ask your dealer to show you his Wedgewoods.

PRICE, PLAIN $198.75

PRICE, FULL ENAMEL $246.00

Easy Terms

L. H. Schrader Co.

COURTEOUS CREDIT

145 Washington Ave. 701 Macdonald Ave.

A Stubborn Fact

If we cut the price of tires we would have to cut their value, too.

That would not do you any good.

We would rather sell and we believe you would rather buy good tires at fair prices. And the Diamond Cord we offer is a tire of remarkable value at a very reasonable price.

Civic Center Tire Co.
Richmond, Calif.

MRS. JOHN PETERS
Divine Healer
TELEPHONE 581.
297 Critchett Ave.

CALIFORNIA THEATRE
DIRECTION WEST COAST THEATRES, INC.

TODAY ONLY
COLLEEN MOORE
in
'THE HUNTRESS'
A breezy Western Comedy drama of a new type.
YOU'LL LAUGH TILL YOU CRY!

"Savage Love"
A Christie Comedy

"INTERNATIONAL NEWS"

Larry Canelo at the Organ.

RICHMOND Theatre
Direction West Coast Theatres, Inc.

NOW PLAYING

ANITA STEWART
--in--
"THE YELLOW TYPHOON"
The story of a woman who lived for excitement.

"Ride 'Em Cowboy"
A Comedy Scream

"Sportlight"

Adults 15c Children 10c

Buried Gold Made To Produce Incomes

A considerable part of the money invested by some of our shareholders never saw a bank—never knew safer deposit than under the carpet or in the soil of the back yard.

Large amounts in small currency have been carried into our offices tied up in old stockings for investment in the 7 per cent. Preferred Shares of this Company. One particular accumulation now pays the owner a substantial amount every three months.

Confidence in the stability of the Western States Gas and Electric Company has induced the turning of hidden, non-productive savings into a form of wealth that pays a cash income as regularly as the seasons of the year.

Buried gold pays no interest—earns no dividends—for the owner. Turn such hoardings into the Power and Light Industry and they double themselves in 10 years, if the income is reinvested quarterly.

Money put to work in extending electric service makes employment for people, carries labor saving and low priced light, power and heat to additional families, helps Richmond grow and pays the investor a good return.

ASK OUR INVESTMENT DEPARTHENT

WESTERN STATES GAS & ELECTRIC COMPANY

317 SIXTH STREET

"You Should be a Stockholder"

Japanese Plan Colonization of Mexican Land

(By Universal Service)

WASHINGTON, Oct. 8—Japan is once more dreaming of colonizing Mexico.

Angered and humiliated through the provisions of the new immigration act, which effectively blocked further immigration into the United States, continually on the diplomatic defense as a result of her efforts to colonize Manchuria and secure an impregnable foothold on the Asian mainland, and chafing against a stone wall in disposing of her surplus population, Tokio is again seeking "a place in the sun" for her human overflow.

That Japan through events of the past year, has once more been forced to seek a feasible colonization scheme in Mexico, became known today when Eichi Kimura counsellor of the Japanese embassy here, left on an extensive trip through Mexico that will carry him to every part of the country, over every railroad and give him an opportunity to study the entire question with even more exactitude than previous Japanese investigators.

RETURN HOME

Mrs. Herbert D. Bill and baby son, Herbert Arthur have returned to their home on "C" street after being in the Maternity hospital for the past fortnight.

Pixley—Four derricks already at Lois, one hole being down 572 feet.

Tulare—City plans nine blocks of new asphaltic pavement.

Try Record-Herald Want Ads

LEGAL NOTICES

DELINQUENT NOTICE OF SALE OF STOCK

RICHMOND HOMES, INC., Location of principal place of business 1105 Marchants Exchange Building, San Francisco, California, property located at Richmond, Contra Costa County, California

NOTICE: There is delinquent upon the following described stock on account of assessment levied on the 14th day of August, 1924, the several amounts set opposite the respective names of the shareholders as follows:

Name Of Stockholder	No. of Certificate	No. of Shares	Amt of Delinquent Ass't
Edward Erlanger	121-99	2050	$102.50
J. P. Teasedale	85	725	36.25
Jos. E. Bussiere	17	1725	86.50
John Fredson	65	2325	116.25
Beulah Lipscomb	37	1750	87.50
A. A. McDonnell	93	775	38.75
David E. Aggeler	15	1550	77.50
Clara H. Toomey	98	1400	70.00
John Gordon	72	750	37.50
L. Jacobson	63	2000	100.00
Dr. Alva Eder Wolff	49	1800	90.00
Dana Gray	86	1800	90.00
Frank C. Winkler	64	1650	82.50
J. C. Cozby	106	1700	85.00
Peter Gibney	75	800	40.00
J. H. Clark	113	1450	72.50
Anna A. Hearons	51	1850	92.50
Dr. C. C. Falk	129	1750	87.50
Elizabeth Sawtelle	66	3100	155.00
P. J. McManus	66	1800	90.00
Robert Reeves	50	2100	120.00
W. H. Graham Co.	132	4625	231.25
Gordon L. Benedict	131	1725	86.25
Geo. W. Benedict	120	2900	145.00
Riner Evans	32	800	40.00
D. O. Lydick	82	1750	87.50

and in accordance with law and an order of the Board of Directors made on the 11th day of August, 1924, so many shares of each parcel of such stock as may be necessary will be sold at the office of the company, 1105 Marchants Exchange Building, San Francisco, California, on the 22nd day of October, 1924, at the hour of two o'clock P. M. on such day, to pay delinquent assessment thereon, together with cost of advertising and expense of sale. C. W. Bray, Secretary. Office, 1105 Marchants Exchange Building, San Francisco, California.

Publish Oct. 4 5 7 8 9 10 11 12 14 15 10t.

Good News for Stout Women

Nemo Self-Reducing No. 333 is a real bargain. It has a low top and medium skirt. Made in durable pink or white coutil; sizes 24 to 36 and costs only $3.00.

If your dealer can't get it, send name, address, size and $3.00. We'll send the corset.

Nemo Hygienic Fashion Institute 20 E. 16th St., New York (Dept. 5)

Asks Dissolution of Partnership

Suit for dissolution of a partnership which is said to have existed for a dairy business at San Pablo since October 6th, 1923, was filed in the Superior Court yesterday by Joe Beadriz against A. Britto.

Beadriz alleges that though an agreement was made between the two that the business should be conducted by both of the partners, and that the profits of the business were to be divided on a one fourth and a three fourths basis, that he has had nothing to say about the conduct of the business. He charges that his partner has not permitted him to take any part in the conduct of the business and refuses to discuss the business with him.

A dissolution of the partnership, the appointment of a receiver and an accounting is asked for in the suit.

If any resident of Richmond knows of families in distress or need, kindly report same to the Societies handling relief. Phone Richmond 1340 of Richmond 335. 3 25-tf

State authorities estimate total apple crop at 1,571,000 barrels.

Backache Is A Warning!

Richmond Folks are Learning How to Head It.

Are you miserable with an aching back? Do you get up lame and stiff; drag through the day feeling tired, weak and depressed? Then you should help your kidneys. Backache is often the first sign of failing kidneys. Urinary troubles quickly follow. Neglected, there's danger of gravel, dropsy or fatal Bright's disease. Don't wait for serious kidney sickness. Use Doan's Pills, a stimulant diuretic to the kidneys, before it is too late. This Richmond resident tells an experience.

F. Roberts, deputy sheriff, 542 Tenth St., says: "I had an attack of kidney trouble and severe backache and soreness over my kidneys. Doan's soon fixed me up in good shape, however, and rid me of the backaches. I have come to depend on them. If I have the least sign of kidney trouble, and they are sure to give me prompt relief."

Mr. Roberts is only one of many Richmond people who have gratefully endorsed Doan's Pills. If your back aches—if your kidneys bother you, don't simply ask for a kidney remedy—ask distinctly for DOAN'S PILLS, the same that Mr. Roberts had the remedy backed by home testimony. 60 cents at all dealers. Foster-Milburn Co., Mfrs., Buffalo, N. Y. "When Your Back is lame Remember the Name."

TODAY'S RADIO PROGRAM

Thursday, October 9.

9:05 a. m., KUO—The Examiner (360 meters)—Weather forecast.

11:15 a. m., KPO—Hale Bros. (423 meters). World's series baseball results, play by play.

11 to 11:30 a. m., KUO—The Examiner (360 meters)—Market news.

11:30 a. m. to 1 p. m. KLS—Warner Bros., Oakland (360 meters)—Phonograph records.

11:45 a. m., KPO—Hale Bros. (423 meters). Market reports on eggs, butter, cheese, poultry.

12 noon. KPO—Hale Bros. (423 meters). Time signals from Naval Observatory and Scripture readings.

1 to 2 p. m. KPO—Hale Bros. (423 meters). Rudy Seiger's concert orchestra of Fairmont Hotel.

1:30 p. m., KGO—General Electric Company, Oakland (312 meters)—New York and San Francisco stock reports; weather reports.

3 to 5 p. m., KLX—Oakland Tribune (509 meters)—Baseball scores from all leagues.

4 to 5:30 p. m., KGO—General Electric Company, Oakland (312 meters)—Dance orchestra of Hotel St. Francis.

4:30 to 5:30 p. m., KPO—Hale Bros. (423 meters)—Rudy Seiger's Fairmont Hotel concert orchestra.

5:30 to 6:30 p. m. KPO—Hale Bros. (423 meters). Children's hour, conducted by Big Brother. Stories from the Book of Knowledge.

6 to 6:30 p. m., KUO—The Examiner (360 meters)—Market reports and weather forecast.

6 to 6:30 p. m., KUO—The Examiner (360 meters)—Market report and weather forecast.

6:30 to 7 p. m. KZM—Hotel Oakland (360 meters).

8 to 11 p. m., KPO—Hale Bros. (423 meters). 8 to 9—Organ recital. 9 to 10—Musical program.

8 p. m. to 1 a. m., KGO—General Electric company, Oakland (312 meters). 8 to 10—The KGO Players will present "Turn to the Right," a drama in three acts.

6:45 to 7:30 p. m., KGO—General Electric Company, Oakland (312 meters)—New York and San Francisco stocks, weather report, produce news, baseball scores and news items.

7 p. m., KFRC—Hotel Whitcomb (280 meters)—News bulletins.

7 to 7:30 p. m. KPO—Hale Bros. (423 meters). Rudy Seiger's Hotel Fairmont concert orchestra.

7 to 7:30 p. m. KLX—Oakland Tribune (509 meters)—News items weather report, market and financial news.

7:30 to 8 p. m., DX—Local listening-in period.

WANTED — AT THE RECORD-HERALD, CLEAN, SOFT RAGS.

Lost Books Reveal Strange Quirks of Famous Writers

By Adrian Maxwell

(Universal Service London Daily News Correspondence)

LONDON, Oct. 8.—If the newly discovered codex of Livy, Roman historian, claimed Prof. Matino-Fusco, Italian student turns out a "frost" it may be a day of mourning for scholars and lovers of style, but hardly for serious historians. Even where we have him for the wars of Hannibal, he is not a first-rate authority—he is not even a prescribed "text" for that period of Roman history in the Oxford schools; the serious historian has to turn to a Greek, Polybius.

Livy exhibits the characteristic vices of Roman historical writing most eminently. For the main drift of his narrative he borrows indiscriminately and uncritically from existing "annals"; but it is for the purple patches that he lived as Tacitus lived for his epigrams. As usual at Rome his education consisted chiefly of "Rhetoric" that is, literature; but literature all twisted in that direction. His "fine writing" is very fine indeed, but it is scarcely history.

Not Good History

What we have so far possessed of him deals mostly with the Carthaginian and Macedonian Wars of Rome but he is hopeless as a military historian. He obviously never looked at a battlefield, and he gaily copies down (in an age which knew better) all the fantastic stories of miracles, before every great event, with monotonous regularity, two-headed pigs are born and images sweat blood all over Italy. Luckily, however, he sometime chooses Polybius to copy.

When the Romans took over Greek culture, they failed to take over that spirit of curiosity and research which produces good history. They were always desperately practical, hence their love of Rhetoric—after all, there was some sense in a practical man learning to sway an audience. Though they sometimes produced great antiquarians, like Verro, their historians did not pay much attention to them. History was almost a department of rhetoric, its chief object to edify—generally by telling the Romans that they were no longer what they had been.

The Good Old Days

The two most considerable Roman historians, Livy and Tacitus, had this in common, they both lived under the Empire and saw the "good old days" (the older the better) of the Republic through a pale pink haze of idealization. To Tacitus the Empire meant very little but a falling-off from "great-days." He was not really interested in it, only in Rome and the Court.

With Livy this falling takes the form of exalting the old Roman virtues in and out of season, and repeating parrot-phrases about "more than Punic perfidy"; but even so, he had too much of an eye for situations not to make something of a fine figure out of Hannibal.

Livy's history went on almost to the end of the Emperor Augustus's reign. He was a good republican, but still on terms with the Emperor, who was indeed ostentatiously careful not to hurt such conservative feelings. One wonders whether he went on white-washing the Republic more and more thickly up to the end. The Republic broke down because it tried to run an empire with the machinery of a single city-state. Did Livy realize anything of the greatness of Augustus's work in creating an adequate government?

Judging by what we know of him one is not inclined to be hopeful; but perhaps we shall find out soon.

SERIOUSLY ILL

Dr. H. I. Horner of Richmond, is seriously ill in the Merritt hospital, Oakland, following a sudden attack of appendicitis Monday afternoon. Dr. Horner was removed to the Oakland hospital where an operation was performed early yesterday morning. Peritonitis set in and the doctor's condition is reported grave.

WANTED—Clean, Soft Rags at the Record-Herald.

JOHNSON LOSES

(Continued from Page 1)

Jack Bentley, a burly left-hander, who suggests Babe Ruth in a pearance and in his hitting, stood for a moment today with all the calcium turned on him. He hit a home run into the right-field stand with a runner on the bases in the fifth inning.

This smash put Johnson at a big disadvantage of the tally sheet. For a time Bentley pitched well, holding the advantage of his own blow, but in the eighth he got unsteady, and McGraw rushed Hugh McQuillan, a right-hander, into the game. McQuillan stopped a dangerous Washington rally.

The pitching in this series so far has been what the baseball experts call "sloppy". Nor has the playing in general been of high order. However, it is one of the most exciting series ever played.

"Goose" Goslin, the hero of the day before, hit another homer into the right-field stand, this occurring in the eighth, "Goose" blow was not as valuable to Washington as the one Tuesday.

Warden States

(Continued from page one)

mond Club house, with the Civic Center club as hostess. A delicious dinner was served at noon.

The program given included two solos by Miss R. Cole and Miss Mildred Fraser; a monologue by Miss Violet Hueston and reports by fourth district chairmen.

ATTENDS OAKLAND MEET

Fire Chief W. P. Cooper last night attended the meeting of the Contra Costa Hills fire prevention association held in Oakland.

Weakened by Influenza

STOCKTON, CALIF., Sept. 22, 1924.

About three years ago, I was very weak after having suffered from Spanish Influenza, and I contracted a cough which settled on my lungs. This cough persisted and kept gradually growing worse. I tried every remedy recommended to me but nothing seemed to relieve me.

A year ago, I had so severe an attack of coughing that I was compelled to quit work. I had just about believed a cure impossible when friends and relatives urged me to go to FONG WAN, the Herb Specialist. I went. Fong Wan diagnosed my case correctly. I noticed an improvement after the first cup of herb tea, and after three or four weeks, I felt like a new person.

Today, thanks to Fong Wan and his herbs, I can boast of a sound pair of lungs and a good hart.

J. I. FISKE, 326 E. Adams St.

Fong Wan Herb Co.

UNPARALLELED HERBALIST
576-78 TENTH STREET
Formerly of 548 Eighth Street

This company guarantees FONG WAN HERBALIST has relieved more sufferers of East Bay Cities than many herbalists combined.

OAKLAND, CALIF.

Hours 9 to 7 Daily; Sundays 9 to 12 m. Phone Oakland 3767. Consultation FREE.

UNCLE WIGGILY'S TRICKS

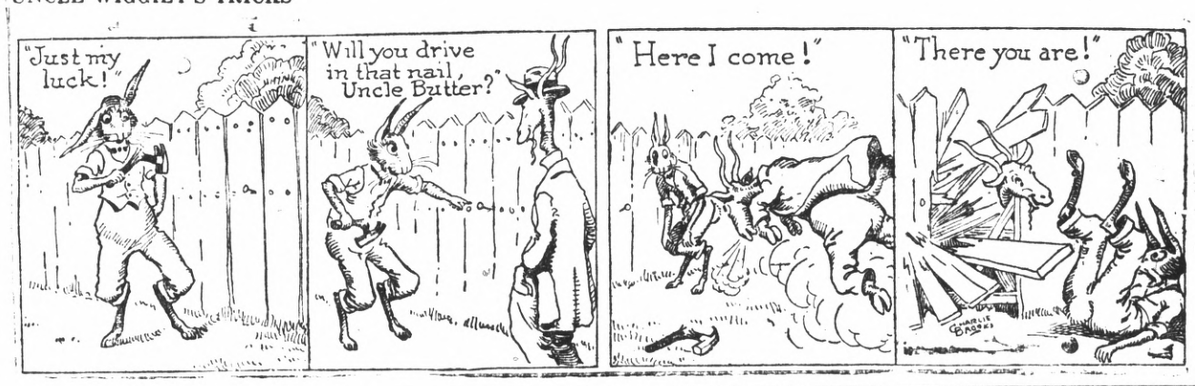

SQUIRE EDGEGATE—Well It Did Sound Like the Squire Was Going to Try His Capacity

BY LOUIS RICHARD

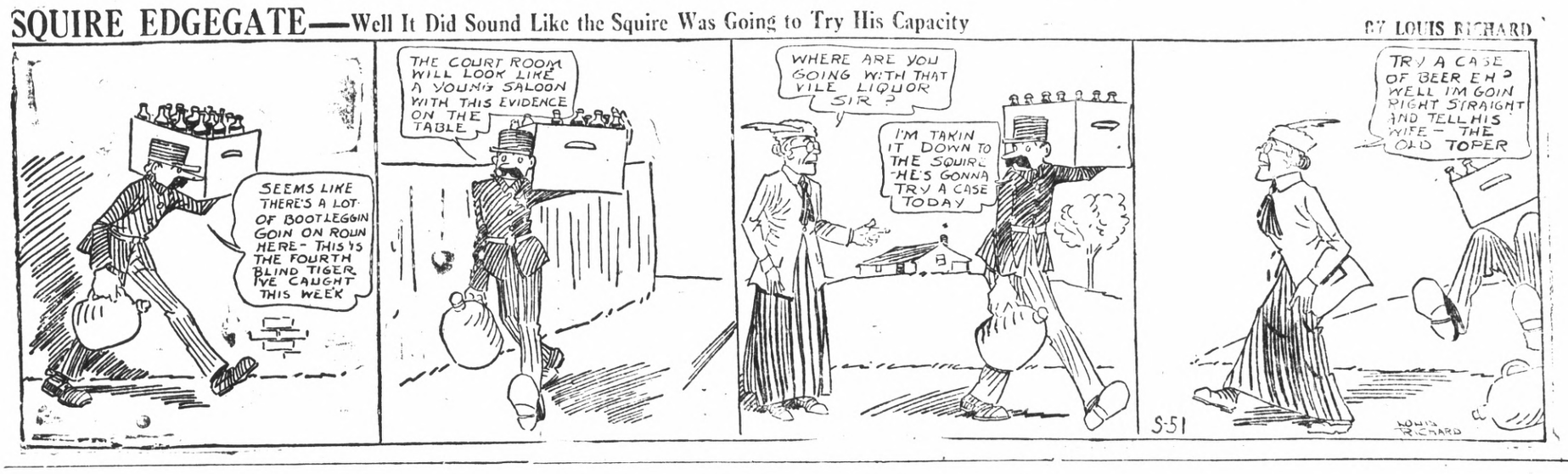

THE GEEVUM GIRLS

No matter what you may wish to buy or sell—make use of The Record-Herald's "Classified" columns. All ads are CLASSIFIED in groups to make this a quick finding section as well as a profitable one.

CLASSIFIED ADS

Unlimited opportunities present themselves daily in the form of "Classified" Ads. Do you take advantage of them? Today's opportunities is tomorrow's profits Read them now.

CLASSIFIED ADVERTISING RATES

1c Per Word Per Day

Minimum Charge 35c

CLASSIFIED INDEX

1. Lodge and Meeting Notices.
2. Lost and Found.
3. Special Notices—Personals.
4. Help Wanted—Situations Wanted.
5. Automobiles.
6. Real Estate For Sale.
7. Business Opportunities, Investments.
8. For Rent—Rooms, Houses, Apts., Flats.
9. For Sale Miscellaneous.
10. Wanted—Miscellaneous.
11. Business Directory.

1—Lodge & Meeting Notices

WHIST PARTY will be given by Richmond War Mothers, Saturday evening, September 27, at Pythian castle. Many prizes. Everyone invited. 9-20-1wk.

AMERICAN AUTO TOP CO. Auto Tops, Side Curtains, Upholstering. 248 14th St. Phone Rich. 469-W.

SONS OF ST. GEORGE—Gladstone Lodge, No. 531, meets first and third Tuesday at Moose Hall at 8 o'clock p. m. B. Banner, Secretary; R. F. D., Box 147, Richmond, Frad Powell, president.

WOODMEN OF THE WORLD—Log Cabin Camp, No. 637 meets every Monday in W. O. W. Hall, 707 Macdonald Avenue, Consul Commander, J. L. Williamson, Clerk, H. L. Springer, 101 Ohio Avenue.

GOLDEN GATE COUNCIL, No. 3, Junior O. U. A. M., meets Wednesday nights, in the small hall in W. O. W. Hall. O. H. Benne, Recording Secretary, P. O. Box 1131, Richmond, Calif.

NATIVE SONS—Of Golden West, No. 217, Edward Peterson Stege, President; R. H. Cunningham, Secretary 520 Ohio Street. Meeting nights, first and third Tuesday of the month. Meeting place, Redman hall, Eleventh Street and Nevin avenue.

KNIGHTS OF PYTHIAS—Richmond Lodge, No. 13 meets every Friday night at K. of P. Hall, Fifth street, near Macdonald. Visitors always welcome. Geo. M. Deathe, C. C.; F. G. Blackhart, K. of R. and S.

2—Lost and Found

LOST—Gold watch in Pt. Richmond, liberal reward, phone 1311-J. 9-27-4

LOST—Will the gentleman who took the hat initialed C. E. P. from the whist party last night please call at the office of the East Bay Water company this morning and exchange with owner. 10-4-1t.

3—Special Notices, Personals

LEADING CLUB, largest, most reliable for lonely people; confidential descriptions free in plain sealed envelope ;thousands wealthy members; if sincere, write; established 20 years. Old Reliable Club (name copyrighted.) Mrs. Wrubel, Box 26, Oakland, Calif. 4-26-tf

4—Help Wanted, Situations Wanted

WANTED—A woman to bake pies from 6 A. M. to 2 P. M. Call at 41 Washington Ave. 10-7-3t.

WANTED—Capable man to represent us as district manager in this territory. Our organization is the oldest of its kind in the health and accident field and offers a splendid opportunity to a man who will work to attain success. Experience is not essential. Our field manager will be in Richmond on September 20th to interview applicants. Give full particulars about yourself in first letter. Address Box 2012 Record Herald.

AGENTS—$45 cash for 3 days spare time work. If you can sell anything you can sell my All-Wool $40 Suits and Overcoats for $23.75. Also boys suits $11.75. Make $90 week steady. Big sample outfit FREE. No Deposit, no waiting. JOHN G. LONGWORTH and SONS, Dept. 515—1301 W. Congress St., Chicago.

6—Real Estate For Sale

FOR SALE—Beautiful 6-room house in Mira Vista; marine view, big lot and garage, store and hot water heater, garden tools, etc., owner moving out of town; must sacrifice, will arrange terms, this is a real snap. Summers, Piedmont 806 or Berkeley 7468-J.

BURG BROS, Inc.

BARGAINS

Best Bargain in City on 12th St. bet. Nevin and Barrett. Large 5-room House. Two Garages on Lot 50x112 1-2. This will be sold at once for $1200. cash. Balance $2860. at $30 per month including interest. This is your best chance for a home and investment.

List your property with Burg Bros., and benefit by the Multiple Listing Service rendered by all member Realtors.

BURG BROS., Inc.

309 23rd St. Tel. Rich. 730-731

H. O. W.

Broadcasting Bargains From Elks' Building. 931 Macdonald Avenue

$4500.00 New Five room furnished house, Garage 16x40, lot 40x120. New lawn and cement driveway. Newly painted inside and out. Just off 23rd St. Car line.

$7150.00 Five room completely furnished house in Mira Vista. Large basement and very good furnace. This home is ready to walk right into. Everything goes from pictures to garden tools.

$5500.00—New Six room house with two lots. 50x110. Oak floors. Three bedrooms. Breakfast nook and wash room. Very large garage 5500.00 Terms.

$5800.00 Three five room house on 14th Street close in. Always rented and good income for the money. Terms can be arranged.

$6000.00—New five room house on 16th St. Close in. Nice lawn and beautiful flowers. This is stucco and garage in keeping with the house. Oak Floors, Breakfast nook Terms.

$5100.00—New five room house with book cases, writing desk, fireplace, buffett, Oak floors and Breakfast room. This home is on a good corner and has three lots with it. Will leave gas heaters and linoleum for buyer. Reasonable terms.

H. O. WATSON

REAL ESTATE and INSURANCE

Phone Richmond 180

O. J. Ripley, Sales Manager

DON'T MISS THIS if you want to have your own home, 4 or 5 room house ready to move in, with garage, everything complete, sidewalks, water, gas and electricity; sell or rent. Inquire owner, G. Rossi, Portrero and San Pablo. 3-30-tf

Talk to Lester—

Before You Buy—

TALK TO LESTER

—About Real Estate

Before You Die—

TALK TO LESTER

—About Life Insurance

Before You Burn—

TALK TO LESTER

—About Fire Insurance

REAL ESTATE—BONDS—NOTARY PUBLIC

314 SIXTH STREET

PHONE RICHMOND 1173

OFFICE 316 — 6TH STREET

2 REAL BARGAINS

$1600.00 4 room cottage central location, very easy terms.

$3300.00 New 4-room Bungalow Stucco finish. aHrd wood floors. Wall Bed, Cabinet Kitchen. Garage if wanted.

J. B. McKENZIE

1202 Macdonald Avenue, Phone 632

J. L. Muir, Manager of Sales

FOR SALE—Lots 26x27 Blk. 8 in the Brown-Andrade Tract. Make me an offer. P. O. Box 490 Marshfield, Oregon.

E. P. VAUGHAN

"The 6th. Street Realtor"

314 6th St. Phone Rich. 233

(Member Multiple Listing Board)

INCOME FLATS

Mr. Investor! Here is an opportunity for someone to purchase a five-room upper and 3 room lower flat with double garage for only $3650. $650 down will handle and $35. monthly payments including interest. This property is situated in a very desirable neighborhood, is always rented and brings in a monthly income of $47.50.

$2850. HOME

Where can you buy a modern 4-room rustic plastered bungalow any cheaper? It's near the Junior High school and convenient terms can be arranged.

LET'S TALK IT OVER

E. P. VAUGHAN

"The 6th. Street Realtor"

314 6th St. Phone Rich. 233

(Member Multiple Listing Board)

RICHMOND MULTIPLE LISTING BOARD

"Co-operation Means Service"

BUY REAL ESTATE

Safe and Sane Investment.

In selecting your purchase, consider what it was ten years ago, what it is today, what it will be ten years hence. If your analysis is sound, your investment is safe.

Appraisal Sales Co.
2234 Macdonald Avenue
Burg Bros.
309 Twenty-third Street
Sidney S. Clark Co.
715 Macdonald Avenue
M. A. Hays Company
2216 Macdonald Avenue
Isaac Lester
314 Sixth Street
Harry Plate
610 Macdonald Ave.
W. J. Richards
915 Macdonald Ave
E. P. Vaughan
314 Sixth Street

ATTENTION

In the purchase of a HOME the making of an INVESTMENT or the selection of UNIMPROVED PROPERTY—

It will pay you to advise with US

MEMBERS OF RICHMOND MULTIPLE LISTING BUREAU

Appraisal and Sales Corporation of Calif.

Real Estate—Investments—Insurance

TELEPHONE RICH. 2200

2234 Macdonald Ave. Richmond

PAULSEN'S TIPS

THE BUY SUPREME!

$500 DOWN $35 A MONTH—5 room modern bungalow, in good condition, garage, located in fine residential section north of Macdonald. Nothing like it for the price in the district. You can save two or three years rent by buying this home. A real buy for anyone desiring a modest, well built place to live. If larger payments can be made, can arrange for smaller first payment. $3250.

Apartment Lot $650 Down—

60 ft., frontage, about 2 blocks from Macdonald Avenue in best resident section. The best buy for the money we have had in months. Price $1950,—$650 down balance easy.

PAULSEN REALTY SERVICE

California Theatre Building.

Telephone Richmond 825

Night phone: Rich. 322-W.

7—Business Opportunities, Investments

$10.00 TO $50.00 QUICKLY To The Many Workers Rates lowest. No security, no publicity. Best and most private terms. What National banks do for big business, we do for the man or the woman who works.

H. L. DRAKE

FOR SALE—Thousand Oaks. We are house today. $500.00 down. Easy payment. 1553 Marine Ave. Berkeley. 9-21-1t.

FOR SALE—Small restaurant. Suitable for man and wife. Reasonable price. Owner leaving town. Address Box 33 care of Record Herald. 9-11-6t.

8—For Rent—Rooms, Houses, Apts., Flats

FOR RENT Three room house and garage. One and one half acres. Chicken house, close in, cheap. Apply 128 22nd St. 9128 3t

FOR RENT A sunny 4 room modern upper flat. Call Clayton Apts. 237 14th St. 10 1 6t.

FOR RENT—One furnished room. Apply 214 5th St. 9-21-7t.

FOR RENT Apartment for adults. Three rooms completely furnished with kitchenette and sunporch. Coal and gas heaters. Private bath. Telephone. Address box 747 Record Herald. 10-8-3t.

FOR RENT—Four room modern upper flat will be vacant Sept. 21st. Call Clayton Apts. 237 14th Street Phone 2251-J. 9-19-3t.

BOARD AND ROOM—Wanted in private Protestant family, by young man. References furnished. Answer Box BC, Record-Herald. 9-21-3t.

PIANOS FOR RENT

You can rent a piano by the month from A. Winters at 11th and Macdonald.
donald. 7-10tf.

FOR RENT—4-room apartment house unfurnished, $20. Also a five room house unfurnished, 30.00. H. G. Stidham, Phone 868 and 920. 9-18tf.

FOR RENT—Store room at 2228 Macdonald avenue, 20x10. For particulars inquire of Burg Bros., 309 23rd St. 9-18tf.

IN RICHMOND—Nearly two acres of land, 110 ft. from San Pablo Ave. on Wall Avenue; good soil; 4 room house, garage, hen house, fine well, gas, electricity. Terms. Call or address owner, E. Hahn, general delivery. 10-2-6t.

FOR RENT—Good sunny room. Hot water. Apply 634 Bissell Ave. 10-4-6t.

BOARD AND ROOM for two gentlemen. Good home cooking. Inquire 217 Bissell avenue. 8-12-tf

FOR RENT—5 room house, chicken houses etc; 1 1-2 acres, Jefferson and Pullman Avenue. E. C. Hoffman Stege. Phone Rich 936.

FOR RENT—Large front 2-room Apt. Kitchenette with breakfast nook. Rent reasonable. Raymond Apts. 25th and Macdonald. 10-1-3t.

FOR RENT—New 5-roomed house. Apply 224 16th St. 9-25-5t

FOR RENT—Two room apt. Lights and water free. Apply 1301 Nevin. 9-30-4t.

FOR RENT—Newly renovated three and four room, furnished apartments. Steam heat and hot water. Windows weather-stripped. 211 Gaynor ave. Apartment No. 1, Phone Rich. 861. 6-13-tf

FOR RENT—Apartments and flats very desirable and convenient, $25 to $50 per month. Burg Bros., Inc., 309 23rd St., at Macdonald Ave. Phone Rich. 730. 5-15-tf

FOR RENT—COMPLETELY FURNISHED apartment. Apply 426 8th street, Richmond 946. 3-15-tf

$20.00 A MONTH—House of 4-rooms and bath, chicken house, outhouse, garage, 1 acre of ground, on highway near Pinole, Inquire at Staat's garage, Pinole. 9-14-2t.

FOR RENT—Sunny rooms, with hot and cold water. Apply at 634 Bissell Ave. 9-6-6t.

FOR RENT—Small cottage and garage; $16.00 per month. Apply at 728-11th St. 9-11-6t.

9—For Sale—Miscellaneous

FOR SALE—Holstein heifer calf. 7 months old. Call at 30 Nineteenth St. 9-18-3t.

FOR SALE 1923 Star Touring car. A-1 condition. Cheap. Richmond 1165. 10-8-4t.

FOR SALE—Second-hand washing machine, same as new, and a good sewign machine. 1314 Macdonald Avenue. Phone Rich. 933. 4-21-tf

FOR SALE—500 feet 3-4 and 1 in. rope, 4, 6, 8, and 10-inch single and double pulley blocks. 500 feet 2 and 3 inch light galvanized pipe for irrigation; 200 feet 1-4 and 3-8 inch iron chain. Brass deep well pump cylinders. $5 to 515. Berks' Hardware Store, Macdonald Ave., betwen 10th and 11th streets. Richmond.

SEWING MACHINES

$10.00 and up

EASY TERMS

BUY AT HOME AND SAVE MONEY

We Rent—Repair

ALL MAKES

422 Macdonald Avenue

PHONE RICH. 930

Phone 982—Poultry supplies and remedies, Agents Coulson Petaluma Poultry Foods—Hay, Grain, Wood and Coal. Sunset Feed Co., 1316 Macdonald avenue.

FOR SALE Choice lot, Nicholl Macdonald Tract. Cheap for cash. Call Berk. 5495-W. 10-9-3t.

FOR SALE Gas range. Inquire 1009 Barrett Ave. Phone 1476. 10-5-1t.

FOR RENT Five room house. Partly furnish 526 Third St. Phone 99. 10-5-4t.

FOR SALE Lot in Richmond Annex All improvements $250.00 $100.00 less than price asked at present. Terms. Phone Garfield 3538 Apply 1096 Clay St. S. F. Calif. 10-5-7t

LOST—Orange silk scarf. On Macdonald avenue between Twenty-third and Fortieth streets. Return to 311 Tenth street. 10-5-1t.

10—Wanted—Miscellaneous

PIANO TUNING—D. F. Bell the well known piano turner will be in Richmond Thursday and Friday. Orders are to be left with Mrs. F. M. Smith. Phone Rich. 193-W. 9-24-3t

LADY WANTED To organize dancing classes. Write Miss Cardwell 136 Onondago Avenue, S. F. 10-1 4t.

WANTED—Capable man to represent us as district manager in this territory. Our organization is the oldest of its kind in the health and accident field and offers a splendid opportunity to a man who will work to attain success. Experience is not essential. Our field manager will be in Richmond on September 20th to interview applicants. Give full particulars about yourself in first letter. Address Inter-State Business Men's Accident Association of Des Moines Iowa.

WANTED—Good grain sacks. Pioneer Coal and Transfer Co., 1015 Macdonald avenue. 1-27-tf

11—Business Directory

W. W. FRASER, M. D.
Homeopathic Physician and Surgeon.
Office 707 Macdonald. Pillow Bldg.
Phone 839-W.

DR. J. T. SPALDING
Physician and Surgeon
DR. CLARA SPALDING
WOMEN and CHILDREN
Telephone: Richmond 20
Office 803 Macdonald Ave.

NOTARY PUBLIC
REAL ESTATE and INSURANCE
Phone Richmond 180
O. J. Ripley, Sales Manager

TYPEWRITERS
SOLD REPAIRED
KEARNEY-FURRER
Phone Richmond 7.
721 Macdonald Ave.

CLOTHES
Properly Cleaned and Pressed will Look Better and Last Longer
C. O. D. CLEANERS AND DYERS
(Established 1909)
Clean, Odorless, Delivery
Works .... 2409 Macdonald
Phone Richmond 2329
Phone Richmond 683
OFFICE .... 11 Park Place

Phones—Office 439 Res. 852

BERT CURRY

UNDERTAKER and EMBALMER

Ambulance Service

332-336 11th St., near Macdonald

AUTO PAINTING—Washing, polishing; cleaning, varnishing furniture and repairing. F. C. Cunningham 238 13th St. 8-6-tf

FOR SALE Dodge, 22 Mech. perfect. Looks like new. $550. Phone Rich. 2138-W. 9-14-6t.

BOARD and ROOM Good home cooking. Gentlemen preferred. Apply 135 15th St. 9-14-5t.

Have your suit cleaned and pressed at Black's, Tenth and Macdonald avenue. Phone 723. We call and deliver. Prompt service and good work.

Drs. Chan & Kong
901 CLAY ST., CORNER NINTH.
OAKLAND CALIFORNIA—PHONE OAK 9 [illegible]

CHINESE EXPERT HERBALISTS

How to Get the Best Results and Keep Well.

Chang & Kong

Our specially imported herb remedies of over 3000 varieties have been used in China for centuries. They positively relieve the various diseases whether your ailment be of the lngs, stomach,heart, liver, kidneys, bladder, or if your are afflicted with indigestion, asthma, catarrh, blood poison, (including blood disorder and high and low blood pressure,) rheumatism, appendicitis, piles female affication or any other known complaint, our wonderful herbs will not only give immediate relief, but will absolutely cleanse every impurity from your system by our Chinese Herb specialtist. All ailments of whatever nature successfully treated by our wonderful, lifegiving Chinese herbs.

When your case is given up as hopeless by others, give us a trial. Many testimonials by people who have been cured by our herbs

Herbs sold. Prices Reasonable

Consultation Free.

HERB SPECIALISTS

901 Clay St., Corner 9th St.

OAKLAND, CALIF.

Hours 8:00 a. m. to 8:00 p. m.

Daily—Sundays, 8 a. m. to 2 p.m.

FOR GOOD TAILORING OF ALL KINDS SEE

M. CONRAD

Ladies' and Gents'

TAILOR

Clothes Made To Order of Every Description

PHONE RICH. 1403-J

254 TENTH STREET

(Opposite Lincoln School)

TELEPHONE RICH. 238.
314 6TH STREET
REAL ESTATE, COLLECTIONS, INSURANCE AND NOTARY
Richmond, California

"LET MAYER DO IT" if you want your old suit made like new. Phone 452; cleaning, mending, repairing, or pressing. Work called for and delivered. Mayer's American Cleaning Works ,1116 Macdonald Avenue. 4-11-tf

These Painters Carry LIABILITY INSURANCE

ZEB KNOTT

Sherwin-Williams Paints, Stains and Varnishes

All Grades of Wall Paper

PAINTING AND PAPER HANGING

819 North Seventh Street

All work guaranteed.

LOS ANGELES, CALIFORNIA

HOTEL LEE

WM. B. CLARK, PROPRIETOR

Phones 10743 [illegible]

SIXTH AT FIGUEROA ST.

ANY HOTEL reflecting the comfort of competence, the solidity of substance, the good taste for refinement. Attractive for women alone and to the "whole family," Service not unlike a well appointed, generously conducted patronized and recommended.

Commercial, residential Location central and unexcelled. Modern, European, Rated reasonable.

Berkeley—Tentative plans made for construction of $200,000 addition to public library.

C. J. LAMBRECHT

COAL—WOOD—FEED

Rock—Gravel—Cement

Castle Gate, American Block, Rock Springs, King, and Pennsylvania Blacksmith Coal.

Scratch Feed, Egg Mash, Hay, Grain, Mill Feed.

OFFICE—2207 Macdonald Ave. Phone 1058

YARD—5th at Willard, Phone 1192

TO WHOM IT MAY CONCERN:

In reciprocation of the wonderful cure effected through the medium of Dr. Wong Him's herbs and his thorough knowledge of every human ailment, I desire to state briefly the terrible sufferings experienced by myself for other thirty years, thus guiding anyone who may desire relief from attacks of any nature:

I had been afflicted with cancer and Bright's Disease, also catarrah of the head for a period of over thirty years. Learning of the extraordinary cures resulting from the herb treatments of Dr. Wong Him'. I decided to seek relief it possible through this course, being to some extent skeptical, due to failures of other eminent specialists to effect any amount of relief.

A complete treatment of the above herbs have resulted in relieving me entirely of these affliction and my head has been cleared of all traces of catarrh. Pains in back and headaches have ceased and am again able to enjoy perfect health.

The above has been absolutely unsolicited and my only home is that same may prove of great benefit to all sufferers who may read it.

MRS. E. HUBER, 2407 38th Ave.
MR. P. HUBER, 2407 38th Ave.
Oakland, Calif., April 9, 1924.
2047 Webster St. Lake 429.

I make and acknowledge all kinds of legal papers; deeds mortgages. contracts, leases, etc. Homes for rent fire insurance.

H. G. STIDHAM
NOTARY PUBLIC
163 Washington Ave.
Office Phone 868; Res. Phone 920.

Wilson and Kratzer Mortuary Chapel

Bissel Avenue at Seventh

AN IDEAL FUNERAL HOME

Lady Attendant.

Ambulance used exclusively for sick and injured

Telephone, Richmond 1-1-2

Golden Gate Ferry Schedule

Leave Sausalito		Leave S. F. Side Foot of Hyde St.	
4:30	2:00	5:00	2:30
5:30	2:30	6:00	3:00
6:00	3:00	6:30	3:30
6:30	3:30	7:00	4:00
7:00	4:00	7:30	4:30
7:30	4:30	8:00	5:00
8:00	5:00	8:30	5:30
8:30	5:30	9:00	6.00
9:00	6:00	9:30	6:30
9:30	6:30	10:00	7:00
10:00	7:00	10:30	7:30
10:30	7:30	11:00	8:00
11:00	8:00	11:30	8:30
11:30	8:30	12:00	9:00
12:00	9:00	12:30	9:30
12:30	9:30	1:00	10:00
1:00	10:30	1:30	11:00
1:30	11:30	2:00	12:00
	12:30		1:00

Extra Service Saturdays and Sundays

RODEO-VALLEJO FERRY
SIX MINUTES ON THE BOAT
THE SHORT WAY

THE DEPENDABLE AUTOMOBILE FERRY Route offers motorists the shortest and most direct means of transportation from Oakland, San Francisco, and all points south, to Vallejo Sacramento, Sonoma, Napa and Lake counties and all points north.

Lve Oakland Side at "Short Way" A.M	P.M.	Lve. Vallejo Side at Morrow Cove A.M.	P.M.
†6:00	2:40	†5:45	2:20
6:30	3:00	6:15	2:40
7:00	3:20	6:45	3:00
7:30	3.40	7:15	3:20
8:00	4:00	7:45	3:40
8:20	4:20	8:20	4:00
8:40	4:40	8:40	4:20
9:00	5:00	9:00	4:40
9:20	5:20	9:20	5:00
9:40	5:40	9:40	5:20
10:00	6:00	10:00	5:40
10:20	6:20	11:20	6:00
10:40	6:40	10:40	6:20
11:00	7:00	11:00	6:40
11:20	7:20	11:20	7:00
11:40	7:40	11:40	7:20
NOON	8:00	NOON	7:45
12:00	8:30	12:00	8:15
P.M.	9:00	P.M.	8:45
12:20	9:30	12:20	9:15
12:40	10:00	12:40	9:45
1:00	10:30	1:50	10:15
1:20	11:00	1:20	10:45
1:40	*11:30	1:40	*11:15
2:00	*12:00	2:00	*11:45
2:20	*12:30		*12:15
	* 1:00		*12:45

Quick Lunch On All Boats

*Saturdays, Sundays, Holidays—Extra Trips During Heavy Traffic ‡Sundays and Holidays only.

Aven J. Hanford, Pres. & Gen. Mgr.

Society and Lodge News

Silver Tea Given by Daughters of Veterans

A silver tea was given by the Julia Dwyer Tent No. 13, yesterday afternoon at the home of Mrs. S. Brown, 1022 Nevin. There was a very large attendance. Different kinds of tea were served and a delightful program given. Mrs. F. Butler and Ella Eaton gave a solo, Doris Pierson recited, Viola Pierson and Carmon Rogers gave a duet and Mrs. M. Mullen gave a talk. The meeting was very much enjoyed by all.

LARGE CROWD ATTEND ST. MARK'S WHIST

A large crowd attended the St. Mark's whist party yesterday afternoon. Several prizes were given and everyone reported a good time.

WESLEY LADIES AID WILL MEET TOMORROW

There will be a meeting of the Ladies Aid society at the Wesley M. E. church at 2 o'clock Friday. There will be an election of officers and members are urged to be present.

PULLMAN P. T. A. TO NAME NEW OFFICERS

The Pullman P. T. A. will meet today, October 9, at 2 o'clock in the school building. At the business session several new officers are to be elected and appointed. A social afternoon will follow. Refreshments will be served after a short program.

WILL BE HONORED AT FAREWELL PARTY

Mrs. Mattie L. Alderson, a member of the Richmond Rebekah lodge will have a party tonight at her home 100 Bissell avenue. The Rebekahs and Odd Fellows will be the guests. It will be a farewell party as Mrs. Alderson is moving to Woodland.

All Rebekahs and Odd Fellows are to meet at 8 o'clock at the corner of First and Bissell.

LADIES AID PICNIC WILL BE HELD TODAY

The annual picnic of the Ladies Aid society of the First Presbyterian church will be held this afternoon in Grand Canyon park. All ladies of the church and their families are cordially invited. Lunch will be served at 5:30 o'clock. Anyone desiring further informaton about the picnic may call Mrs. J. S. Spires or Mrs. W. M. Bullock.

WHIST PRIZE WINNERS HERE ARE ANNOUNCED

At the whist party held in W. O. W. hall under the direction of Anna Schach, Mrs. A. B. Carson won the high score prize. The other prizes went to Mrs. Ida Gordon, Mrs. W. Borgian and Dan Warlow.

H. S. ORCHESTRA TO PLAY OVER RADIO

The Richmond union high school orchestra under the leadership of George M. Morris, will play over the Radio from the station KLX on October 22.

(Subscribe For The Record-Herald)

Daughters of St. George Give Entertainment

The business meeting of the Daughters of St. George, Unity lodge, was held n W. O. W. hall last night and was followed by refreshments. The committee for the entertainment consisted of Mrs. Alice Stevens, Mrs. Bessie Medlicott, Mrs. Olive Fenix, Mrs. Annie Lansman and Mrs. L. Nee.

Next Monday members of Unity lodge will attend the reception in San Francisco in honor of several sisters who are returning from visits in England. The affair will be in Eagle hall.

Mrs. Nellie Banner will be hostess October 17 to the sisters of the lodge. Next week also the members are to meet at the home of Mrs. Myra Thayer for a quilting bee.

MOTION PICTURES TO BE SHOWN AT SCHOOL

Motion pictures will be shown every other Friday afternoon at the Roosevelt junior high school. While the Roosevelt auditorium is being repaired the films will be shown at Lincoln auidtorium. There will be a small tax for each individual in order to defray expenses for the films. When there are no pictures shows, dancing will be enjoyed.

ANNOUNCES MARRIAGE OF LOCAL COUPLE

Mrs. Margaret E. Simpson of 241 Eighteenth street, announced the marriage of her daughter, Miss Mary D. Murray to Arnold E. Veline. The wedding took place on September 10, in Nevada. The bride is well-known in Richmond and Mr. Veline's home is in Seattle. Mr. and Mrs. Veline are now residing in San Francisco.

MRS. DUNLAP TO FETE HARMONY COURT

The next meeting of the Harmony Court will be at Mrs. Lucetta Dunlap, 37 Terrace avenue on Friday October 10. It will be an all day session. Those who do not know the way to the Dunlap home are asked to meet at the band stand triangle, between Richmond, Washington and Park Place, from 10:30 to 11 o'clock. Charter members are especially urged to be present. Members attending are to bring luncheon, danties and thimble and needle.

VOCALIONS PREPARE FOR ANNUAL CONTEST

The Vocalions, a musical club for men, is now preparing for the annual contest of choruses to be held in San Francisco, under the direction of the Welsh Singing societies, on New Year's night. Samuel Osborne is director of the Vocalions. On last Sunday night the organization gave a sacred concert, at the First Baptist church.

FORESTERS START MEMBERSHIP DRIVE

A meeting held by the St. Elizabeth's court Women's Catholic Order of Foresters, in Pythan castle, a membership campaign was started. A sewing club was also started and the name W. C. O. F. was given to it. After the business hour, conversation filled the remaining time.

S. O. MEMBERS OF REDMEN ENTERTAIN

Standard Oil employes, who are members of Onetah Tribe of Rermen were hosts last night at the lodge meeting. A banquet was served following the business session. Pinole members will be in charge of the entertainment next week.

MUSICAL COMEDY PLANNED BY ELKS

"Trapped in a Harem," a musical comedy, will be given some time in December as the annual Christmas charity show of the Elks it was announced yesterday. The show will be directed by Earle Caldwell.

An entertainment will be given November 8 in San Rafael by the "Shinola Shines." The local officers of the Elks will initiate a class of candidates at San Rafael on the same night.

DECLARED DIVIDENDS

The quarterly divident of $1.50 on common stock payable December 1, has been declared by the Atchison, Topeka and Santa Fe railroad.

THREE ITEMS PAID IN BILL FOR WATER

Peason for Price Rates are Explained; Average Amount Of Water Used

ARTICLE NO. 4

Three items enter into the water bill which every householder who buys water from the East Bay Water company pays each month.

First, there is the direct charge for water at 23 cents per 100 cubic feet. Translated into 1000 gallons units this is the equivalent of 30 and 2-3 cents per thousand gallons.

Second, there is a meter charge. On a 5-8 inch pipe this is 50 cents per month. On a 3-4 inch pipe it is $1.00 per month. On an inch pipe it is $1.50 per month.

Third, there is a subcharge of 10 per cent on "all tolls" including both the water rate and the meter charge.

On this basis, figuring these three items, the present cost of water to the customer is as follows for one to five thousand gallons consumed from a 5-8 inch pipe:

1000 gallons 88—2-3 cents as follows.

Water	$ .30 2-3
Meter	.50
Surcharge	.08
	$ .88 2-3

2000 gallons $1.22 1-3 or 61 1-6 cents per 1000 gallons, as follows:

Water	$ .61 1-3
Meter	.50
Surcharge	.11
	$1.32 1-3

3000 gallons $1.25 or 50 2-3 cents per 1000 gallons, as follows:

Water	$ .92
Meter	.50
Surcharge	.14
	$1.52

4000 gallons $1.09 or 47 1-2 cents per 1000 gallons, as follows:

Water	$1.23
Meter	.50
Surcharge	.17
	$1.90

5000 gallons $2.23 or 44 3-5 cents per 1000 gallons, as follows:

Water	$1.53
Meter	.50
Surcharge	.20
	$2.23

The average household consumes between two and three thousand gallons per month paying an average rate of 55 cents per thousand gallons, if the meter is 5-8 inch, (as shown above). The monthly meter charge is $1.00 per month. If the meter is 3-4 inch or twice the amount of a 5-8 inch meter.

Owners of lawns and gardens have found that the use of water for irrigation very quickly runs into considerable sums, under thse rates, as lawns require many thousand of gallons of water for adequate treatment. This accounts for the large number of lawns in the East Bay cities that are allowed to go dry in the summer: and that many people have abandoned the attempt to raise a garden. The per capita consumption of water per day in this district is very low being almost exactly 50 per cent of the normal consumption for communities of this size.

The per capita daily consumption follows very closely the rate paid for water.

ANNUAL BAZAAR IS PLANNED BY BAPTIST

The annual bazaar of the San Pablo Baptist church Ladies aid will be held October 23. Mrs. E. R. Hurlbut is president and general chairman of the arrangements for the bazaar.

DAUGHTERS OF AMERICA TO GIVE PARTY TONIGHT

Barbara Fritchie council, No. 10, Daughters of America will hold their regular meeting this evening, at which time and entertainment will be given and refreshments will be served.

America Mechanics are invited to at-
Memebers of the Junior Order of tend

ODELL RETURNS

Police Judge C. A. Odell has returned from a week's vacation spent at Laporte, Plumas county.

Copyright 1924 Hart Schaffner & Marx

They Like Our Styles

YOUNG men are pleased with the smart new styles we're offering them. Coats with wider shoulders and narrower hips; some with a suppression at the waist line; wider trousers and cuffs. Hart Schaffner & Marx put their finest fabrics and tailoring into them.

We're pricing them very closely at

$45 $50 $55

Clothcraft $35 $40

Smith & Crane

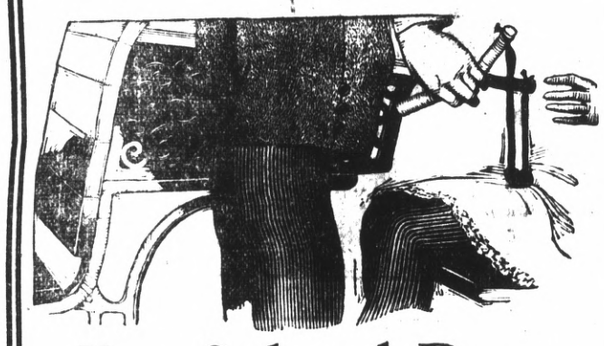

For School Days Allen A Stockings with Triple Knees

This year get children's stockings that will really wear. Start the youngsters in school with Allen A triple knee stockings. They wear "like leather." Fast-color, pure, safe dyes. For over 30 years these stockings have been known for their unchanging long wear and good looks.

A wide selection here makes your choice easy.

Just Ask for Our "Leather" Stockings

For The Boy 50c
Girls Fine Rib Stocking 55c
Black or White Cordovan 50c

The Fair

731 Macdonald Avenue. C. C. OLNEY Phone Rich. 811.

TWO REQUISITES

EXPERIENCE—DETERMINATION

When Columbus started out on his journey of discovery he was well equipped, not only with three of the most modern sailing vessels that money and brains could produce at that time, but also with DETERMINATION to accomplish what his EXPERIENCE had taught him could be accomplished—and he DID accomplish the end to which he had set his DETERMINATION. Therefore EXPERIENCE backed by DETERMINATION made possible the discovery of America—and that at a time when all Columbus' critics said—"there aint no sich animal."

EXPERIENCE (over 20 years of it) backed by our DETERMINATION to give the public satisfaction in their printing needs, is sure assisting us in increasing our business from day to day. And remember, this experience and determination are augmented by the most modern equipment money can buy, just the same as Columbus was in his day—acombination that is a sure winner.

MODERN EQUIPMENT, EXPERIENCE, and DETERMINATION are at your service in the job printing department of the Record-Herald. Backed by let-live prices. Telephone Rich. 70 when in need of printing and let us prove it.

We thank you.

W. O. Howard

Record-Herald Job Printing Department

Youths Confess Thefts; Are Taken to L. A.

Admitting the theft of two automobiles, one in Los Angeles and another in Santa Barbara, the three youths of Los Angeles who were captured in Richmond last week after they had robbed a cabin here, Jack Pryor 15; Bruce Tedder, 17, and Andrew Dunton, 17; made a clean breast of their crimes to Detectives C. E. Underwood and J. A. W. Stelxeriede of Los Angeles in the sherrif's office at Martinez yesterday and shared the responsibility for the crimes. Each said that he was as guilty as the other in planning and carrying out their crimes of auto theft and also in the Richmond robbery.

The officers from the southern city arrived yesterday morning and left with the three youths in charge.

Thomas Eichar, the fourth of the quartette, aged 15, is in the Los Angeles jail where he was brought by his father when he had returned to his home after escaping from the detention home Sunday evening.

Eichar escaped from the detention home with the aid of another youngster who is confined there and went directly to his home in the south.

When being questioned in the sheriff's office the other three lads stated that they took the automobiles with intention of taking a trip around the country. They said they intended returning the autos when they got home. All expressed their disapointment in not having had the opportunity of completing their trip and stated that they wished they had remained at home. All have families residing in Los Angeles and are students in the schools there.

Women to Speak for LaFollette

Mrs. Fremont Older and Mrs. William Kent will be among the speakers in the caravan of women supporters of the candidacy of Senator Robert M. La Follette for the presidency, who will visit Richmond today. The cavaran will arrive here about 11 o'clock it is expected. The addresses will be delivered on Macdonald avenue.

RECORD-HERALD WANT ADS BRING QUICK RESULTS

Your Photo

CAN BE A TRUE LIKENESS IF THE WORK IS PROPERLY DONE

We do copying, kodak finishing, enlarging, etc.

Prater's Studio

255 12th Street

Tele. Rich. 1530

Where everybody goes for Photographic Service